NEWMARKET
WEEKLY NEWS
Thursday, February 21, 2008 | 45p where purchased

TOP TIPS
Youngsters get wheely good advice – PAGE 2

PROPERTY
Your guide to homes in the Newmarket area
– STARTS ON PAGE 19

Clocktower revamp set for spring start

BY John Goode
Email: editorial@newmarketweeklynews.co.uk

CONTROVERSIAL plans to revamp Newmarket's busiest road junction are about to go ahead – despite opposition from some councillors and traders.

The £600,000 scheme will involve the realignment of Newmarket High Street at the Clocktower junction and changes to nearby roads.

Councillor Bill Burch, the town's mayor, was angered that details had been released to the media before town councillors were told.

Members of the town council are due to hear about the latest proposals in the long-running controversy when a county council traffic expert addresses the next council meeting on Monday.

Cllr Burch said: "I'm disgusted that they would send out a press release before approaching this council. I can't comment on the plans because I haven't seen them."

Cllr Burch has previously criticised the plans – in particular the proposal to stop access to Exeter Road from the roundabout.

He said the new roundabout proposed would also be difficult for large articulated lorries to negotiate.

Exeter Road, currently a one-way street between the High Street and Fred Archer Way, will become a two-way road for most of its length.

Right turns will be banned for shoppers leaving the town's Waitrose store in Fred Archer Way.

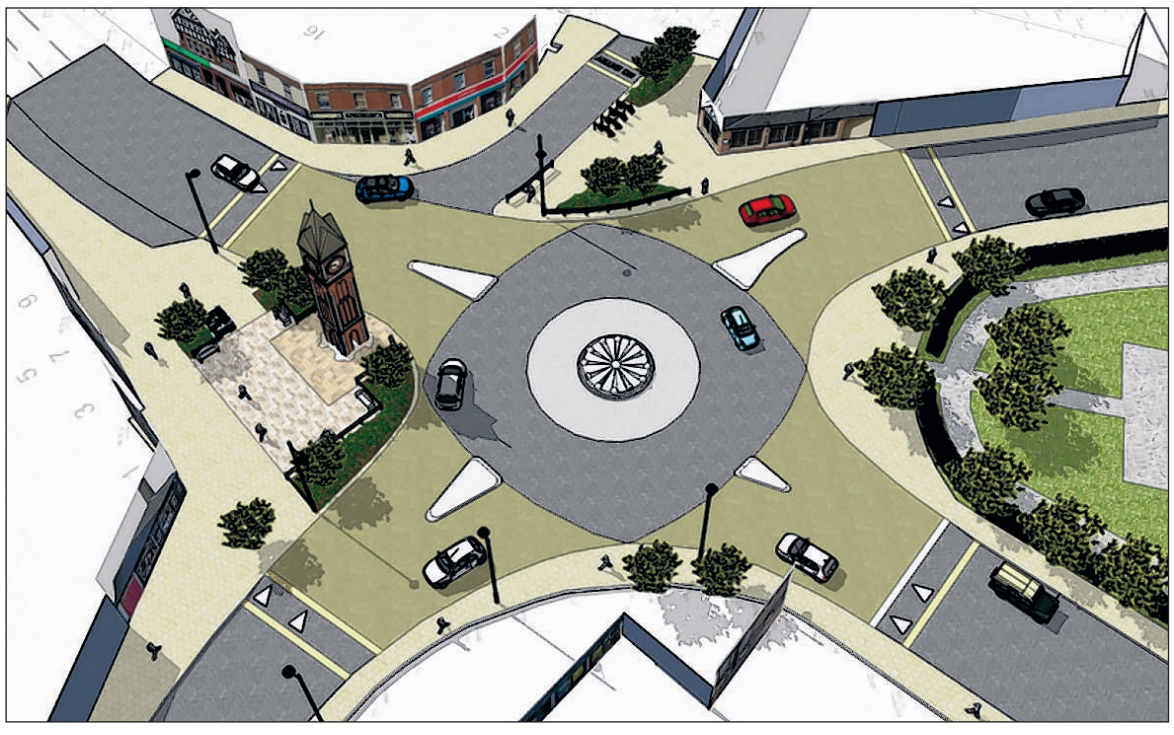

■ LATEST PROPOSALS . . . an artist's impression of how the revamped Clocktower junction will look. CP.

The historic Clocktower, which stands in the middle of the High Street, will be joined to the pavement on the south side of the High Street which will be off-set to the north side.

There are plans for benches and lighting for the Clocktower, erected more than 100 years ago to commemorate Queen Victoria's Jubilee.

Work is set to go ahead this spring.

County councillor Guy McGregor, portfolio holder for roads and transport, said: "The Clocktower scheme will be targeting the same issues that have driven the whole project to date such as accident and casualty reduction, providing an improved 'gateway' into Newmarket and promoting the economy of the town in this area."

He said: "Accidents, especially to pedestrians and young mums with pushchairs, continue to occur at this important junction and to leave matters as they are is not an option.

"The county council, as the highways authority, has a statutory duty to try and reduce the occurrence of casualties caused through accidents on the highway network. This especially applies at locations known to have high levels of accidents or casualties."

Cllr Lisa Chambers, local member for Newmarket and Red Lodge: "I am pleased to see that the Clocktower improvements are due to start in the spring.

"I know that local residents and shopkeepers in the area will be relieved to hear that the much-needed improvements are on the way.

"The improvements will also make it easier for pedestrians to enjoy the Clocktower building, with easier pedestrian access."

SHOCK RISE IN COST OF TOWN'S NEW POOL – PAGE 3

A FAMILY BUSINESS ESTABLISHED IN 1978
CambridgeKitchens
Voted Kitchen Retailer of the Year 2004

Call into see us at one of our showrooms & discover how easily we can transform your kitchen

Opening Hours
Cambridge Mon - Sat 9am - 5pm
Newmarket and Bishops Stortford
Mon - Fri 10.30am - 5pm • Sat 9am - 5pm

- Professional Design and Quotation
- Friendly Service
- Full Project- managed Installation
- Top Quality British and European Kitchens for all Budgets

297 Mill Road, Cambridge
01223 271841
3 The Avenue, Newmarket
01638 560778
48 Hockerill Street, Bishop's Stortford
01279 501642

KBSA

www.cambridgekitchens.co.uk

NEWMARKET
WEEKLY NEWS

INSIDE YOUR 64 PAGES

>News

5 ANGER
Disgust as drinks licence is granted
6 YOU WRITE
Readers have say on our letters page
8 IN COURT
Drink-drive mum avoids jail term
10 STABLE TALK
News from around the racing scene

>Entertainment

16 ON STAGE
Award-winning folk band are true gents
17 CINEMA
What's showing on the big screen
18 ON THE BOX
All the weekend's viewing at a glance

>Sport

64 RUGBY
Skipper Hughes guides Newmarket
63 BOXING
Alfie Smith secures semi-final berth

Meet our team

Nigel Brookes
Editor

John Goode
Reporter

Jo Cloughly
Area Sales Manager

Bev Jordan
Sales Manager

Russell Beaumont
Tele Sales Advisor

Alison Fitt
Tele Sales Advisor

Natalie Stokes
Motor Sales Executive

Stuart Hickey
Field Sales Representative

Sue Cooper
Receptionist

Your **LOCAL** editorial and advertising office at:
15 High Street, Newmarket, CB8 8LX
Tel: 01638 662581 **Fax:** 01638 660846
Classified advertising: 01223 434343
Key accounts motors: 01223 434220
e-mail: editorial@newmarketweeklynews.co.uk **or** advertising@newmarket weeklynews.co.uk

Number One Newspaper for:
Newmarket, Mildenhall, Burwell, Exning, Fordham, Isleham, Swaffhams, Stetchworth and surrounding villages

VFD VERIFIED FREE DISTRIBUTION
Our distribution figure is independently certified by Verified Free Distribution Ltd for Jan to Jun, 2007, as 16,236.

Newmarket Weekly News is part of the ***Weekly News*** Series with a certified group distribution of 160,378.

Elderly targeted by 'cowardly' conmen

BY Raymond Brown

Email: editorial@newmarketweeklynews.co.uk

BOGUS police officers broke into three homes leaving pensioners terrified.

Police, who described the thugs as "cowardly and abhorrent", have stepped up patrols after two villages were targeted by the sick crooks.

Two of the break-ins took place in Magna Close, Abington on Friday at 9.30pm.

Three con artists posing as police made off with cash after breaking in through a window at one home and telling the owners they were police officers.

Shortly afterwards the gang, claiming to be police officers, left a couple in their 90s "shocked and shaken" after breaking into their home through a window in The Crescent, Dullingham.

Insp Andy Harris, of Parkside police station in Cambridge, said extra police patrols were mounted over the weekend in villages in the area.

He said: "I would appeal to anyone who thinks they know who has committed these cowardly and abhorrent offences to contact police.

"We believe these residents were targeted because they were elderly and I would urge anyone to come forward.

"It is also important for residents to remain vigilant, report any suspicious behaviour and always ask for identification from people they don't know who call at their home."

These latest "despicable" distraction burglaries come on the back of a spate of similar crimes in recent weeks.

Last month three shotguns were stolen by thieves preying on elderly victims in Hildersham and Fulbourn. The theft was linked by police to a spate of 19 others committed across South Cambridgeshire since November 4.

The Hildersham raid saw two men posing as police officers trick their way into the home of an elderly game warden and his wife before stealing cash savings and the shotguns.

One of the men in the latest burglaries in Dullingham is described as aged about 18, 5ft 6in tall, slim, clean shaven with light brown hair.

Call Insp Harris on 0845 456 456 4 or Crimestoppers on 0800 555 111.

■ DIY . . . Reece Brown, 10, with Jamie Wightman, of Revel Outdoors cycle shop. Picture: Richard Marsham 466929.

Wheely good bike tips for youngsters

YOUNGSTERS were given useful tips on how to mend a puncture and maintain their bicycles in a special half-term course.

The two-hour session was organised by the Tourist Information Centre at Palace House, Newmarket, in conjunction with Revel Outdoors cycle shop.

A mechanic from the shop showed the children, aged between seven and 14, how to mend a puncture and stop their bicycle chains from going rusty.

He also carried out a service on the bikes for the youngsters, whose parents paid £5 a head for them to join the session.

Poppy Feilden, from the centre, said: "It was the first time we had held a course like this and we will be doing it again.

"The shop wants to get more involved with helping children maintain bikes."

Rebuilding at bridge

A BUSY road between two American Air Force bases is to be closed at weekends while a bridge is rebuilt.

The Eriswell bridge across the Cut Off Channel between Mildenhall and Lakenheath is the latest of seven bridges in the area which are being rebuilt to bring them up to date.

The £7 million programme started three years ago.

The bridges are owned by the Environment Agency and ownership will pass to Suffolk County Council as the roads authority when the work is done.

The C602 road will be closed for three weekends starting at 8pm on Friday, February 29.

The dates of the other closures are subject to progress on the work and weather conditions.

Free business advice

PEOPLE thinking of starting their own business and those with firms already up and running can get help and advice at a "drop in" event being organised by Business Link and Forest Heath District Council.

The aim of the event, to be held at the council's headquarters in College Heath Road, Mildenhall, between 10am and 4pm on Wednesday, February 27, is to encourage local entrepreneurship in the Forest Heath area and provide impartial advice to help local businesses grow.

Forest Heath and Suffolk County councillor Lisa Chambers said: "This is a fantastic opportunity for people running small businesses, or anyone considering doing so.

"There is so much expertise and advice available, and all free."

Call for shop volunteers

MORE volunteers are needed to help run a charity shop.

Home Farm Trust (HFT) has appealed for more people to help run its shop in Market Street, Newmarket.

The shop, which has been trading for nearly 11 years, is one of 16 shops based in the south-east and the north-west which support the work of the charity.

Shop manager Anne West said: "The money generated by the shop is used by HFT to support people with learning disabilities who have a wide range of needs."

Anyone interested in volunteering should call in at the shop or phone (01638) 667118.

Ghost hunt

GHOST hunters can join an overnight investigation at an historic house dating back more than 300 years.

Psychic medium Nicky Alan is planning a paranormal investigation at Palace House, Newmarket, which includes part of King Charles II's home in the town.

Staff at the tourist information centre in the house have reported feeling "a presence" at times but no ghosts have been reported.

Tickets for the investigation, on Saturday, March 8, are £55 and have to be booked in advance with the information centre (01638) 667200.

Nicky Alan is also staging an evening of clairvoyance at Palace House Mews on Friday, March 7. Tickets are £11 and can also be booked at the tourist information centre.

Charity show

CHARITIES will benefit from an amateur theatre show which aims to raise more than £4,000.

Mildenhall's Riverside Theatre Company is staging the former West End comedy *Don't Dress for Dinner* at the town's Jubilee Centre on Friday, February 29, and Saturday, March 1. The company previously staged the show as a dinner theatre production at the town's Riverside Hotel in November.

The East Anglian Air Ambulance and St Nicholas' Hospice, Bury St Edmunds, will benefit from the performances as well as local schools and churches.

Tickets, priced £7.50, are available from the St Nicholas' Hospice shop in Mildenhall Market Place.

■ HOME TO ROOST . . . from left, Kevin Fairweather, Julia Theophilus, Kevin Drane and Cllr Warwick Hirst put up some of the nesting boxes.

Picture: Richard Marsham 467950.

'In Bloom' group flies to aid of feathered friends

NESTING boxes for birds have been put up in trees bordering a footpath and cycleway.

Members of the Newmarket in Bloom group put up 24 nest boxes as part of National Nest Box Week.

The boxes were put up in the woodland walk area off Noel Murless Drive, Newmarket, near the path known locally as the Yellow Brick Road.

Newmarket in Bloom, which has been operating since 1990, collects sponsorship for the 180 hanging flower baskets displayed in the High Street and nearby areas. It also organises annual competitions for individual gardens as well as the best displays by pubs, hotels and businesses.

The group is also involved in maintaining the gardens at the town's railway station and developing projects with local schools – this year the group is working with St Louis Primary School.

Other projects include developing a community orchard on the town's Studlands Park estate.

Counselling for dad who rammed house

A FATHER who drunkenly rammed his car into his home during a domestic row has been told to deal with his "anger issues" by magistrates.

Timothy Grooms was more than double the drink-drive limit when he repeatedly reversed his car into his housing association home in Thirlwall Drive, Fordham, after arguing with his partner.

Police found two of his terrified children inside cowering behind a sofa, magistrates in Ely heard on Tuesday.

Grooms, 42, caused £900 worth of damage on December 16 to the front door, window and brickwork of the house, which is owned by Sanctuary Hereward.

When confronted by police, Grooms told them he "didn't give a **** about the children or a **** about Christmas."

However, magistrates were unable to hand out a jail sentence following the recommendations of a pre-sentence report by probation officers.

Instead, they were forced to give Grooms an order to help him deal with his drink and anger problems.

Chairman of the bench Hamish Ross said: "You say you would never willingly hurt your children, but it could have happened if that wall had collapsed.

"That is where my concern lies but there is not a lot I can do about it."

Grooms, a road repair man, was handed a two-year supervision order, which will force him to attend alcohol awareness counselling after admitting criminal damage at a hearing last month.

■ ANGER ISSUES . . . Timothy Grooms.

He was also banned from driving for 20 months for the drink-driving offence, which he also admitted.

A separate two-year supervision order for a breach of a conditional discharge – imposed for a charge of common assault – was also imposed and will run concurrently with the other order.

During an earlier hearing, magistrates had berated Grooms for his behaviour, saying: "You seemed to use the car as a battering ram."

Representing himself, Grooms blamed the incident on being drunk and showed no remorse, although he admitted he had a drink problem and needed help.

He was also ordered to pay £900 in compensation to the housing association for the damage caused to their property.

Shock rise in cost of town's new pool

BY John Goode
Email: editorial@newmarketweeklynews.co.uk

COSTS are soaring at Newmarket's troubled swimming pool project.

Councillors were given details of the latest increase in the cost of building the pool and leisure centre extension at a closed-doors meeting earlier this month.

Although Forest Heath District Council has refused to reveal the latest figures, the *Weekly News* understands the budget for the scheme has now topped £14 million.

Ten months ago it was revealed costs had gone up from an original estimate of £8.8 million, when the scheme was given the go-ahead in 2005, to £12.4 million. Then later last year councillors had a further report indicating that costs had risen to £12.8 million.

The scheme is being supported by a £3 million Lottery grant from the Sport England organisation but no more cash will be given by the Lottery.

■ GOING UP . . . work in progress on Newmarket's new swimming pool.

Picture: Keith Jones 467670.

Part of last year's increase was blamed on the discovery that soil on the site had been contaminated from a former gasworks which once stood on neighbouring land.

Councillor Geoffrey Jaggard, council leader, said he was "disappointed" at the latest shock rise in the cost of the project – the biggest ever undertaken by the council.

But he said the extra cash would not force a rise in Council Tax.

Cllr Jaggard said he could not say by how much the costs had risen, but he accepted it was in the order of "several hundred thousand pounds".

The extra cash will come from the council's capital fund, which finances major building projects. Some do not go ahead, leaving the council with spare money.

He said the council was pursuing "certain things" which could lead to some of the additional costs being recouped.

The community services committee was given a schedule of 10 items which led to the latest increase in costs.

"We have got to get on and finish the project, that's the main thing," he said. "Solid progress is now being made."

Cllr Jaggard said he hoped the project would be finished by June, in time for the school summer holidays, but did not want to "raise people's expectations".

He added: "One hopes that no more extra costs come out of the woodwork, but I'm not holding my breath."

A council spokeswoman said: "We cannot release the revised figure because it includes certain items which are the subject of the contract."

Liberal Democrat opposition councillor Ian Radford said: "This doesn't make me feel very comfortable about the council's ability to manage projects."

Nicky Alan
is an International Medium
who has fast become famous in her field,
and is heading back to Newmarket
due to popular demand

She will be conducting an
'Evening of Clairvoyance'
at
Palace House Mews
on Friday 7th March at 7.30pm,
tickets for this event are £11.00 per person,
followed by a
Paranormal Investigation
of King Charles II Palace
overnight on
Saturday 8th March 2008,
starting at 7.45pm, ending at 3am,
tickets for this event are £55.00 per person,
and will include a buffet dinner.

Advance booking is strongly
advised for both events.

Contact Palace House on 01638 667200
for more information and to book your tickets!

Wedding Fayre
SUNDAY 9TH MARCH
11AM - 4PM
AT BEDFORD LODGE HOTEL
Bursting with ideas designed to make your special day perfect.
Visit our wedding fayre on Sunday 9th March.
Find your perfect dress, cake or photographer from the wide range of exhibitors. View our elegant and flexible reception rooms and chat to our friendly and professional wedding co-ordinator
FREE ADMISSION
PLEASE CALL OUR WEDDING CO-ORDINATOR
01638 663175
WWW.BEDFORDLODGEHOTEL.CO.UK

Digger smashed

VANDALS smashed windows and damaged the interior of a JCB mini digger on a building site.

The incident happened at Beeches Road, West Row between 4.30pm on Thursday, February 7, and 8am on Wednesday, February 13.

Anyone with information should call Pc Emma Peachey at Mildenhall Police on (01284) 774100 or Crimestoppers on 0800 555111.

Parents' thanks for tributes at funeral

BY John Goode
Email: editorial@newmarketweeklynews.co.uk

THE grieving parents of a young musician have thanked those who attended a service to mark his life.

James Fisher, 15, was found dead after disappearing from his home at Silverley, Ashley, two weeks ago.

James, a student at Bottisham Village College, was a talented musician who played the piano and guitar.

Friends paid tribute to him at the packed service to celebrate his life at St Mary's Church, Newmarket.

His mother Claudia, said afterwards: "I, and my husband Tony, want to thank everyone who attended and in particular the students who played at the end of the service. They were very brave."

Fellow students Oli Steggles, Tom Penn, Bret Castles, Sam Bristow and Josef James played the Jimi Hendrix classic *All Along the Watchtower* at the end of the service.

Sir Paul McCartney sent a personal tribute and former Squeeze member Chris Difford recorded a special version of one of his songs, which was played at the service together with some of James's favourite music.

A recording of James playing Fats Waller's *Ain't Misbehavin'* on the piano was also played during the service.

Mourners were dressed in black, white and red – the colours of his favourite band, American duo The White Stripes.

The Rev Graham Locking, who conducted the service, said: "James lived for his music. His music will live as he lived through his music."

Donations in aid of the National Foundation for Youth Music were collected after the service.

An inquest will be held at a later date. His body was found about two miles from his home about 36 hours after he disappeared.

An initial post-mortem examination was unable to establish a cause of death and further tests are being carried out.

■ TRIBUTES . . . James Fisher, whose life revolved around music.

UPVC PATIO DOORS • COLOURED • MAHOGANY
GIVING YOU MORE
BUY DIRECT
FROM THE MANUFACTURERS
30% All fascias, soffits & gutter replacements
VISIT OUR conservatory park and exhibition centre before making that decision
SAVE £££'S
HURRY!
WITH THESE UNBEATABLE DEALS
HIGH SECURITY DEALS
BUY A COLOURED ENTRANCE DOOR From Only £650 fitted
YES YOU CAN AT SUPERSEAL
Black, Blue, Red, Green or Oak
Many Styles Available
RING NOW!!
• KEY LOCKING • HANDLES • SECURITY LOCKING • 28mm DOUBLE GLAZING
Ring now for your free buyers guide to conservatories
Open 7 days - Mon - Thurs 9-6pm Fri 9-5pm Sat 10-4pm Sun 10-4pm
A FENSA REGISTERED COMPANY NO 10712
CONSERVATORIES SUPPLIED & FITTED WITH A 10% DISCOUNT
SUPERSEAL
DOORS SUPPLIED & FITTED FROM £395
ELY (01353) 666964
Great 3-5-7-9 Window deals inc 'K' Glass fitting & VAT
22 YEAR
www.super-seal.co.uk.
After hours ask for Tom (01945) 465656
FASCIAS BOARDS • SOFFITS • GUTTERING • CLADDING
ESPAGNOLETTES • PORCHES • CAR PORTS • UPVC DOORS • UPVC CONSERVATORIES
FULLY REINFORCED • BOW WINDOWS • BAYS • PILKINGTON K GLASS • LIGHT OAK

The NEWMARKET WEEKLY NEWS
is delivered to 17,400 homes every week - making us the most read local newspaper in the area.
FIDF1

Centurion PVCu Services Ltd
PVCu, Hardwood & Aluminium Products
The Best For: Product - Service - Value
Safety - Security - Peace of Mind
10 Year Insurance backed guarantee
FREE advice, design & quotation
FINANCE AVAILABLE
(subject to terms & conditions)
Energy Window
Centurion PVCU Services Ltd guarantee your complete satisfaction, from initial enquiry to the finished job.
Windows - Doors - Conservatories - Fascias - Soffits - Barge Boards - Porches - Garage Doors
Consider the benefits of energy efficient windows.
All windows must now conform to industry standards and are graded according to their energy efficiency, from there on it's simple
0800 975 2010
Save Money, Save Energy, Help the Environment
Unit 14a, Meadow View Ind. Est., Burwell, Cambs CB25 0AH
www.centurionpvcu.co.uk centurion5@btconnect.com

Panto cast and audience evacuated

THEATRE-goers had to leave an amateur pantomime production when fire alarms were set off two nights in a row.

More than 100 people in the audience, as well as the cast of Bunbury Players' show *Dick Whittington*, had to leave the Jubilee Centre at Mildenhall when the alarms went off last Wednesday and Thursday.

But the shows were able to go on after firefighters checked the hall and were satisfied that they were false alarms.

Darren Mather, chairman of the Bunbury Players, said: "Luckily, each time it happened during the interval, so it didn't disrupt the show too much.

"The Dame made a joke of it when the show resumed saying it was her cakes burning which had set off the alarm."

He said it was still a mystery why the alarms were set off.

"We thought it might have been smokers lighting up as they went out for a smoke during the interval.

"We do have some smoke effects on stage and we had opened the back store room door in preparation for the second half.

"We are still not one hundred per cent sure what caused it.

"But I'm pleased at the way everyone went out in an orderly fashion. I think we evacuated the hall in two minutes."

■ UNIMPRESSED . . . Cllrs Susan Honeyford and Warwick Hirst with resident Frederick Marlin (left).

Picture: Keith Jones 467129.

Disgust as drinks licence is granted

BY John Goode

Email: editorial@newmarketweeklynews.co.uk

RESIDENTS reacted angrily as councillors gave a filling station a licence to sell alcohol for 24-hours on some days of the week.

There were calls of "disgrace" as the decision to grant Newmarket's Total filling station a round-the-clock off-licence on Mondays, Tuesdays, Wednesdays and Thursdays.

Members of Forest Heath District Council's licensing act sub-committee accepted a concession offered by the company that there would be no alcoholic drinks sold between midnight and 5am on Fridays, Saturdays and Sundays.

The company had changed its application in response to fears night club revellers could move on to the High Street filling station in the early hours of the morning causing extra disturbances in the area.

Councillor Warwick Hirst, former Mayor of Newmarket, who put forward the town council's objections to the licence, said: "I'm absolutely disgusted.

"It's an absolute disgrace for the town."

Cllr Susan Honeyford, a district councillor for the area, said: "I'm extremely disappointed. The views of residents haven't been taken into account."

Some residents at the sub-committee meeting, at the district council's Mildenhall headquarters, criticised the fact that none of the three councillors who took the decision were from Newmarket.

They were Cllr John McGhee, from Mildenhall, Cllr Eddie Stewart, from Brandon, and Cllr Roger Dicker, from Kentford.

The application drew more than 20 letters of protest from people living near the garage and an objection was also lodged by the police on the grounds it could lead to more disturbance and anti-social behaviour.

Sgt Jo Garrard, who heads the Newmarket safer neighbourhood teams, said she was concerned staff at the garage would not be able to properly enforce under-age drinking restrictions.

MP backs guide to help people with dementia

A NEW guide to better care for people with dementia has been backed by Richard Spring, MP for the Newmarket and Haverhill areas.

He joined Tony Robinson, the *Blackadder* actor and *Time Team* presenter, at a launch in Westminster of the guide produced by the Alzheimer's Society.

The guide, *Putting Care Right*, is aimed at helping relatives to find a suitable care home for someone suffering from dementia.

Mr Spring said: "This guide is an essential way of supporting local people living with dementia and their carers.

"Two-thirds of people in care homes have dementia yet only a small proportion of staff have any formal training.

"It is shocking to think that many people with dementia are not being looked after by properly trained staff.

"We need to ensure all care homes deliver the highest quality care to support some of the most vulnerable people in our society."

The guide is available from the Alzheimer's Society.

Damage to church

DAMAGE was caused inside a church by a would-be thief who got away empty-handed.

St Mary's Church in High Street, Mildenhall, was broken into through a window which was already damaged. A door inside the church was damaged during a search of the building.

Anyone with information about the incident, which happened between 4pm on Friday, February 8, and 8.15am the next day should call Pc Lisa Yorke at Mildenhall police on (01284) 774100 or Crimestoppers on 0800 555111.

Van fire

A FIRE which destroyed a van is thought to have been started deliberately.

The Ford Transit van was in a garage block parking area on Newmarket's Studlands Park estate when the fire broke out. It is understood to have been parked there for about three months.

Firefighters extinguished the blaze and said the cause was "of doubtful origin".

The fire broke out at about 7.30pm on Sunday.

Club talk

GARDENING expert Bill Morris will give a talk titled "Rampage round my greenhouse".

Mr Morris will be speaking to members of Barton Mills and District Gardening Club at the village hall on Tuesday, February 26, at 7.30pm.

There is a £1 entry fee for members. Non-members are also welcome.

PROBLEM TREES PRUNED
FELLED AND REMOVED
HEDGES CUT AND TRIMMED
COMPETITIVE WINTER PRICES

Please phone ANYTIME for a
FREE
No obligation quote

We have a team of qualified and insured Tradesmen for all gardening jobs.
Fences replaced and repaired.
Lawns treated and new turf laid.

SEASONED LOGS FOR SALE

A & B Landscaping

NEWMARKET
Tel: 01638 665781 / 01638 605274
Mob: 07920 105291 / 07835 516617

audi-specialists.co.uk

specialist suppliers of
used Audi

If you need your Audi, VW, Seat or Skoda servicing give us a call for a competitive quote

We use genuine parts and carry out all services to the genuine service schedule

CMD® Technologies SOFTWARE SOLUTIONS

Golf 1.9 TDI

Audi-Specialists now have the lastest technology in Engine Tuning. We can now Remap your Engine ECU giving you more power and more fuel efficiency making your vehicle more environmentally friendly. You can make your 100bhp TDI into approx a 130bhp TDI

RRP £599
Our Price £399

Also available: Miltek Exhausts, Nology Ignitions, EBC and Tarox Brakes, KW Suspension and Alloy Wheels and Tyre Packages

Audi-Specialists Ltd
40 The Causeway • Burwell • Cambs CB25 0DU
TEL: 01223 654500
Fax: 01223 654501 • Email: sales@audi-specialists.co.uk

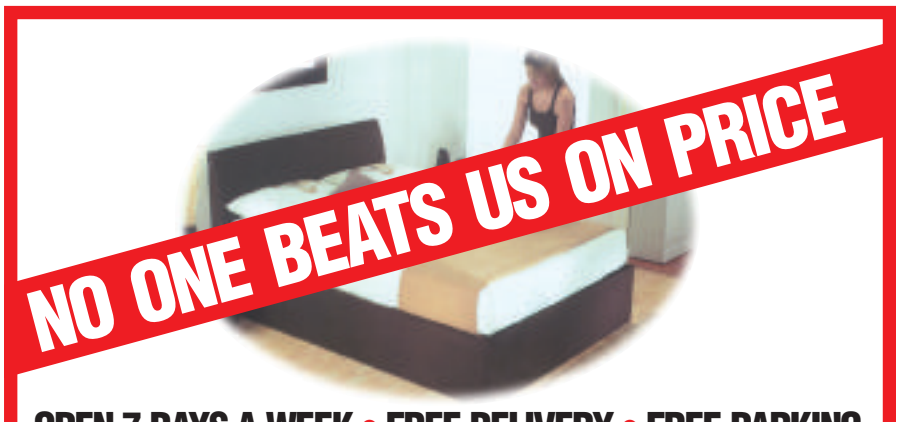

NO ONE BEATS US ON PRICE

OPEN 7 DAYS A WEEK • FREE DELIVERY • FREE PARKING

CAMBRIDGE BED CENTRE

213 Mill Road, Cambridge
Tel: 01223 415353

Family Announcements

Deaths

ATKINS. Arthur, husband of Bess, loving father and grandfather, peacefully on Tuesday, February 12th, 2008, aged 73 years. Funeral service at West Suffolk Crematorium, on Monday, February 25th, 2008, at 3.00pm. Family flowers only please, donations to Addenbrooke's Renal Unit Fund (9058), may be sent c/o Co-operative Funeralcare, 7 High Street, Haverhill. CB9 8AA.

FRYER. Ken, of West Drive Crescent, Soham, suddenly on Saturday, February 9th, 2008, aged 75 years. Much loved father of Paul, father-in-law to Toni, devoted grandad of Marie, Sarah, Kayleigh, Stephanie, Ashley, Adam and Demi and a loved great-grandfather. The funeral will take place at 12.45pm, on Friday, February 22nd, in the West Chapel, at Cambridge City Crematorium. Floral tributes, or if preferred, donations made payable to The Coeliac UK may be sent c/o Cambridge Funeral Services Ltd, 617 Newmarket Road, Cambridge. CB5 8PA. Tel: 01223 415255.

Acknowledgements

FREESTONE. Vic, of Pampisford, Cambridge. Mrs Betty Freestone wishes to thank all kind relatives, friends and neighbours for their cards, letters, messages of sympathy and donations received in their recent sad loss. A special thanks to all who attended the funeral service at the crematorium. Please accept this as the only acknowledgement.

In Memoriam

TUG WILSON

Passed away February 19th, 2001, aged 78 years.

Your face is with me every day. No matter what I do or say.

You're always in my heart.

Loving wife BABA.

Engagements

Congratulations to

CHRISTINA and **KEVIN**

on your engagement February 14th, 2008.

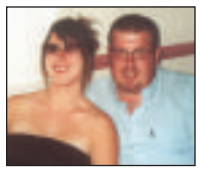

All our love, Mum, Dad and Zoe xx

Contact your Local Team
Newmarket Weekly News
01638 662581

Funeral Directors

Richard Stebbings Funeral Service Ltd

- Independent family business
- Personal 24 hour service
- Private Chapel of Rest
- Pre-payment funeral plans
- Monumental masonry
- Floral tributes

Funeral Director: Richard Stebbings Dip FD, LMBIFD
Member of the Independent Funeral Abitration Scheme

Kendal House, Cambridge Road, Impington, Cambridge

NATIONAL

01223 232309

Place your Family Announcement with your local Newspaper by telephoning 01638 662581 or call into 15 High Street, Newmarket

Cherish the Memories

with Cambridge Newspapers Family Notice online Guest Book service.

All Death Notices, Acknowledgments and In Memoriams are available to view on our website. A Guest Book service where you will be able to leave your own message of sympathy will be available shortly.

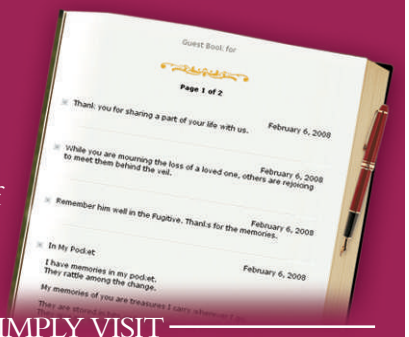

SIMPLY VISIT
www.cambridge-news.co.uk
and click on announcements

Cambridge Newspapers

WEEKLY NEWS Letters

THE *Newmarket Weekly News* welcomes your views. Write to: Readers Letters, Newmarket Weekly News, 15 High Street, Newmarket, CB8 8LX or send an e-mail to *editorial@newmarketweeklynews.co.uk*
Please be as concise as possible and attach your full name, address and telephone number.

Why is review 'bolt from the blue'?

Sir, Is Councillor Geoffrey Jaggard trying to pull the wool over our eyes?

In your article "Councils may face mergers" last week, he described the announcement of a review of councils in Suffolk as "a bolt from the blue".

Cllr Jaggard is the council leader – doesn't he read his mail, emails, press or anything?

He says that: "I personally favour something that is local to people living in this district. But we have got to do a heck of a lot work to see what is best."

Mr Jaggard claims that the council will need to decide what stance they want to take. What about the people who elect and pay the taxes – the people of Forest Heath?

If he can't read the Pathfinder bid – yet another Government initiative in order for more money to be taken from people – then I will.

I don't wish to be rude about Mr Jaggard but every time I have tried to communicate with him he has not had the courtesy to respond, and I live in his "supposed" area – All Saints Road.

Is it any surprise that people become increasingly more cynical about politicians, local, county and national?

Name and address supplied

■ COUNCIL LEADER . . . Cllr Geoffrey Jaggard.

Site just not suitable

Sir, **The person who implies people near St John's Avenue are such who only want executive homes has not done their homework ("Would executive make a difference?", *Weekly News* Letters, February 7)**

The objection is to the possible addition of 48 cars – two for each of the 24 dwellings – to a very busy road opposite a school entrance.

There will also be the heavy machinery during the development which is not safe near a school entrance.

The site is not suitable for development as the infrastructure cannot support extra homes and because of the safety issues near a school.

Simon Everitt
Stretton Avenue
Newmarket

Objections removed

Sir, I was very surprised to read the inference in your story about the poison pen letter to the Catholic priest, that it was in some way connected to our dispute about the container. I can not think that anyone involved in the container dispute would sink so low as to do something of this kind.

As the container had already been moved, our objections were removed with it.

I think you will have to look elsewhere to find the culprit.

I would also like to wish Father Michael Griffin a complete recovery after his operation.

Donald Buckley
Rayes Lane
Newmarket

Vehicles stolen in crime spree

THREE vehicles were stolen and a fast food van was broken into in a spate of vehicle crimes in Newmarket.

A red Ford Bonus van was stolen from a car park in Hyperion Way, on the town's Studlands Park estate on Sunday, February 10. The van which was being renovated, was later found abandoned in Ely.

On the same night, a silver-coloured Isuzu Rodeo pick-up, registration AF05 TVP, was stolen from George Lambton Avenue, Newmarket, and a mobile fast food van in a car park in Valley Way, Newmarket, was also broken into. A generator and food was stolen.

A blue Ford Explorer four-wheel-drive vehicle, registration V393 EPV, was stolen from Brickfields Avenue on the Studlands park estate the previous night.

Anyone with information should call Pc Nicholas Chapman, Pc Kate Jones, or Pc Leah Driver on (01284) 774100 or Crimestoppers (0800) 555111.

No to smoking shelter

PLANS for a smoking shelter outside a nightclub have been rejected by council officials.

An application by Newmarket nightclub De Niro's for planning permission for a shelter near its main entrance was turned down by Forest Heath District Council on the grounds that it could add to crime and disorder problems in the area.

The scheme was intended to allow patrons who wanted to smoke to get to the shelter from the dance floor.

But a planning officer said: "It is considered that the shelter has the potential to exacerbate existing crime and disorder problems and anti-social behaviour in this part of the town centre."

The ruling also referred to potential disturbance to people living nearby in Grosvenor Yard caused by people using the shelter.

MEMORY LANE

Where and when?

■ THIS week's photograph, from our archives, shows youngsters from Newmarket taking part in a school production.

Do you know where and when this picture was taken? Or do you recognise any of the children?

Send your answers to: Memory Lane, *Newmarket Weekly News*, 15 High Street, Newmarket, CB8 8LX by Tuesday morning.

Picture: 467554.

■ LAST week's photograph, from our archives, showed Eldon Griffiths MP (later Sir Eldon) visiting Newmarket Upper School in 1978. Mrs Barbara Robertson, of Edinburgh Road, was able to name the four girls. They were, from left, Jane Robertson, Cindy Bloom, Melanie Soper and Anne Taylor.

Picture: 458101.

John Southgate, 67, of New River Green, Exning, identified the bowlers shown in our *Memory Lane* photo of February 7. They were Cambridgeshire county bowlers, who were at Newmarket Avenue Bowls Club for a county match. They were, from left, Jim Unwin, Jack Peters county secretary; and Freddie Green, of March Conservative Club bowls team.

Mr Southgate was unable to identify the fourth man.

American airman admits drugs offences

AN AMERICAN airman has been jailed for six months and kicked out of the service for drugs and assault offences.

Senior Airman Jason Neal, a member of the 100th Logistics Readiness Squadron at the Mildenhall base, is the last of about a dozen US Air Force personnel to face courts martial after a major investigation into drug misuse in 2006.

He admitted the use and possession of marijuana, having drug paraphernalia and assault.

As well as a six-month confinement sentence, he was also demoted to the lowest rank and given a bad conduct discharge.

The Air Force Office of Special Investigations searched Neal's home in Beck Row, near Mildenhall, after he held a three-day party there in September, 2006, which involved the use of drugs.

The military judge conducting the hearing was told that Neal had bought most of the drugs , which included pipes, in Amsterdam.

The assault charge related to an incident a year later when he struck another airman involved in the probe and accused him of "snitching" on him.

Neal was the only Mildenhall-based serviceman to face charges from the probe.

The rest were from Lakenheath and all were dealt with at hearings last year.

■ UNHAPPY . . . Rodney Vincent, above, said woodland has been enjoyed by generations of villagers.

Fears for trees at ancient earthwork

VILLAGERS fear trees on an ancient earthwork are to be felled for health and safety reasons.

BY John Goode
Email: editorial@newmarketweeklynews.co.uk

Campaigners are concerned that the loss of dozens of mature trees will change the character of the southern stretch of Devil's Ditch – the centuries-old earthwork which extends for seven miles between Wood Ditton and Reach.

Trees have been marked with paint as an apparent step towards their removal.

Rodney Vincent, who runs the Wood Ditton village website, said: "You have only to mention health and safety and everybody bows down.

"What kind of world are we living in?

"It is a lovely wooded area which has been enjoyed for generations."

Parish councils in the area are concerned about the trees and have suggested the tree-felling programme may be part of a programme by Natural England, formerly English Heritage, to return that section of Devil's Ditch to "bare earth."

Mr Vincent said he had no objection to the removal of sycamore saplings, but healthy mature trees should be saved.

Anthea Davidson, East Cambridgeshire district councillor for the area, said: "I think it's a great shame.

"I know they are trying to preserve the ditch for future generations, but I feel there could be a better form of management. It seems pretty brutal."

She said although other sections of the Ditch were open, the southern section had been a wooded area for centuries.

Nearly two years ago there was controversy when the footpath which runs on top of the earthwork was closed while tree-felling operations were carried out.

Mr Vincent said parish councillors were assured in 2006 that the only trees to be taken down would be sycamore saplings or trees that were unsafe or in danger of uprooting parts of the embankment.

He said: "It appears the present proposals go far beyond these undertakings."

No-one from Natural England was available to comment.

Sport club's boxing bash

BOXING legend Sir Henry Cooper will be the guest speaker at a sporting dinner due to be held at Newmarket this month.

Sir Henry, 73, famously knocked down Muhammed Ali, known at the time as Cassius Clay, in a non-title fight at Wembley in 1963.

He also went on to win the BBC Sports Personality of the Year award twice – the first person to do so.

He will be speaking at the Cambridge Sport Club's dinner at Newmarket's Rowley Mile Racecourse on Wednesday, February 27.

Also appearing on the same night will be Welsh comedian Rod Woodward.

The dinner will help raise money for charities.

Tickets, priced £54 plus VAT for members and £67 plus VAT for non-members, can be booked by contacting *www.southernsportingclubs.co.uk*

Transit van is torched

POLICE have appealed for help tracing arsonists who wrecked a van parked outside a garage block on a housing estate.

The Ford Transit is believed to have been left parked in the same spot at Nimbus Way, on Newmarket's Studlands Park estate, for several months.

The blaze broke out on Sunday between 7.30pm and 7.45pm and cars parked nearby were also damaged before firefighters were able to extinguish the blaze.

Anyone with information should call Pc Stuart Manels at Newmarket Police on (01284) 774100 or Crimestoppers on (0800) 555111.

Barnsbury Furniture Store

It's still big green & ugly

Classic to Contemporary We've got it!
Open 7 days a week
Just 3 miles from Ely off the A142

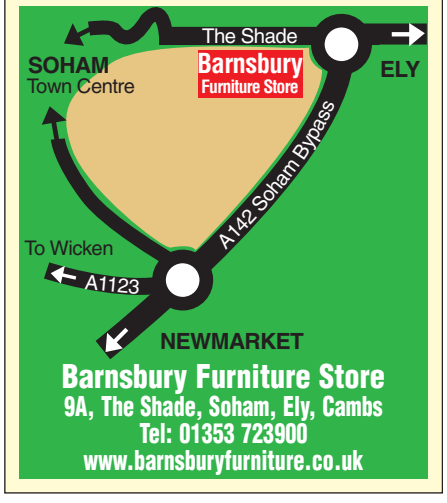

Barnsbury Furniture Store
9A, The Shade, Soham, Ely, Cambs
Tel: 01353 723900
www.barnsburyfurniture.co.uk

School council holds key meeting in county chamber

STUDENTS from Newmarket College held a school council meeting in Suffolk County Council's debating chamber.

The visit to the council's headquarters in Ipswich was supported by Councillor Bill Sadler, the county council chairman who represents Exning and Newmarket.

He said: "It's really important young people get to have their say in how their school is run. Having a school council encourages healthy debate amongst school pupils, a key skill which will help pupils when they leave school and begin their life journeys through work and further education."

The students discussed issues surrounding school uniform as well as forthcoming elections for president and vice-president on the school council.

'Motiveless' attack on man after night out

A MAN suffered cuts and bruises when he was attacked on his way home after a night out in Newmarket.

The 35-year-old suffered facial injuries but did not need immediate hospital treatment after the incident off Palace Street, near the TK Maxx store.

Police have appealed for witnesses to the apparently motiveless attack. The man was not robbed.

Anyone who was in the Palace Street area or around the car park behind TK Maxx between 11pm and midnight on Sunday, February 10, should call Pc Lucy Holman at Newmarket Police on (01284) 774100 or Crimestoppers on (0800) 555111.

DEVON by COACH

Pick-up: NEWMARKET

SPRING SPECIAL
April 6 - 11 (6 days) only £129

SUMMER SPECIAL
(Includes 1 free excursion)
July 14 - 19 (6 days) only £189
+ other dates

-Return Coach
-Dinner & Breakfast
-2-Star Hotel
-All Rooms Ensuite Cent. Heating Colour TV D/Dial Phones Video Ch. Tea/Coffee Fac. Radio
-Entertainment Every Night
-Optional Trips

01271-863426
www.grosvhotel.co.uk

GROSVENOR HOTEL
ILFRACOMBE
DEVON EX34 9AF

Drink-drive mum banned from road but avoids jail

A MOTHER has been given a suspended jail sentence for drunkenly trying to drive away with only three wheels on her car after a crash.

Christine Hall, 53, had drunk a bottle of wine in her car shortly before the crash near Newmarket's market square.

Her Jaguar XKR came to a halt about 300 yards from the crash after losing a wheel. Two other cars were badly damaged.

Imposing a 12-week jail sentence, suspended for 18 months, district judge David Cooper told her: "If you had any previous convictions you would have gone straight to prison.

"You should be deeply ashamed. You behaved in an utterly irresponsible fashion."

He said it was "only by the grace of God" that no-one was killed in the crash, which happened at 2pm on January 10.

BY John Goode
Email: editorial@newmarketweeklynews.co.uk

He imposed a four-year driving ban and refused to give Hall, of The Street, Worlington, near Mildenhall, the option of a drink-drive rehabilitation course which could have reduced the period of the ban by up to a year.

Judge Cooper said her alcohol reading of 155-micrograms in 100 millilitres of breath – nearly five times the legal limit of 35 micrograms – was "one of the highest" readings he had come across.

He said Hall, who has three sons in their 20s, should be supervised by the probation service for 18 months and should not get her licence back until the DVLA at Swansea is satisfied she does not pose a danger to the public.

He also ordered her to pay £60 prosecution costs.

Hall appeared at Sudbury Magistrates' Court on Tuesday for sentence, having previously admitted drink-driving and failing to stop after an accident.

The judge read a probation officer's report on her before passing sentence.

Her solicitor, Jeremy Kendall, argued that supervision was not necessary because she had sought treatment for her alcohol problem.

He also made a plea for Hall to be offered the drink-drive rehabilitation course which would have reduced the period of the ban.

But the judge said the report showed she posed a "high risk of causing serious harm to the public" and was "in denial" about what had happened in the crash.

"I find her whole stance difficult to understand," the judge told Mr Kendall.

"She has one of the highest readings I have ever come across and she is asking, through you, for her licence back as soon as possible."

■ DISQUALIFIED . . . Christine Hall was nearly five times over the legal alcohol limit.

Cleaver man's tagging order

A MAN produced a meat cleaver after asking two teenage brothers to change a wheel on his car.

Valentine Smith, 30, had offered to give the brothers, aged 15 and 17, "a score" – £20 – if they changed the wheel for him. But he said he did not have a jack, a court heard.

He produced the cleaver, which had an eight-inch blade, startling the teenagers who stepped back.

He told them: "That's not for you. That's for someone else."

The boys went home and told their father who called the police. Officers found the cleaver lying on the ground in front of the Volkswagen car.

The incident, which happened in a car park off Scaltback Drive, Newmarket, at about 6.20pm on January 27, was described by prosecutor Rosalind Clark when Smith, of Hawthorn Way, Burwell, appeared at Sudbury magistrates' court.

Smith was given a 12-week jail sentence suspended for a year after he admitted having an offensive weapon.

District Judge David Cooper also ordered Smith to be electronically tagged to keep him indoors between 10pm and 6am for three months. He banned Smith from driving for six months, ordered him to pay £60 prosecution costs and ordered that the cleaver should be confiscated.

David Stewart, defence solicitor, said Smith had asked the youths to change the wheel because he had undergone an operation for bowel cancer and had a colostomy bag.

Smith told the Judge that he had been given the cleaver by his father, who was chef at a hotel on the Isle of Wight, together with a large piece of frozen beef.

"I had nothing to cut it with," said Smith.

Mother's Day

Mother's Day
Sunday 2nd March

Treat Mum to a
Traditional Sunday Lunch

£22 per adult
£12 per child under 12

Served 12 - 2.30pm
Early booking advisable.

We are currently taking bookings for Easter Sunday. Our bar and lounge are open for morning coffee, light lunch, afternoon tea and evening bar meals.

Restaurant open for dinner.

We are available for private dining or group bookings and have conference and banqueting facilities to cater from 5 - 50.

For more information or to make a booking please call 01638 664251 or e-mail reservations.rutlandarms@ohiml.com

OXFORD

Stephanie heads up hotel's refurbishment

New look for Rutland Arms

ADVERTISING FEATURE

THE Rutland Arms Hotel in Newmarket is delighted to announce the appointment of Stephanie Carvell as general manager.

Located on the High Street, Stephanie will lead the 30-strong team at the historic former coaching inn as refurbishment begins on an indulgent new restaurant and wine bar.

Stephanie formerly held the position of operations manager at the hotel for four years and her career has included a number of roles at international brands including Center Parcs and Caffè Uno. Her new role will see her responsible for the day to day running of the Rutland Arms Hotel while co-ordinating the long-term investment as part of the Oxford Hotels & Inns group.

Restaurant facilities at the 46-bedroom period hotel which dates from the reign of Charles II will be refurbished to enhance the fine dining experience it already offers Newmarket residents and hotel guests. The work is due to be completed at the end of March.

Stephanie, who is from Newmarket originally, said: "The Rutland Arms is a landmark Newmarket hotel and I'm excited to be at the helm as it enters a new era. Kicking off with a brand new restaurant, I look forward to developing the hotel to its full potential with the help and support of my dedicated team."

Mark Edwards, managing director of Oxford Hotels & Inns, said: "Stephanie has already proved herself to be an asset to the hotel and it's great that we've been able to appoint from within the group. The investment planned for the Rutland Arms Hotel will ensure that it continues to offer great accommodation and impeccable service."

For more information about the Rutland Arms Hotel please call (01638) 664251.

■ GREAT ACCOMMODATION . . . plus impeccable service.

■ RUTLAND ARMS HOTEL . . . work on site until end of March.

■ STEPHANIE CARVELL . . . newly appointed manager.

I tried to save my business – chef

BY John Goode

Email: editorial@newmarketweeklynews.co.uk

CELEBRITY chef Steven Saunders has hit back at criticism from a former business associate over the closure of his Newmarket restaurant.

Mr Saunders said he had done all he could to keep the business going – including putting more than £100,000 of his own cash into it.

The award-winning chef, who previously ran the Sheene Mill and Pink Geranium restaurants in Melbourn, said he was now getting out of the restaurant business.

He said: "I'm hanging my hat up. I will not be opening another restaurant. I am saying goodbye to the Cambridge area after 30 years in the business.

"My new life involves training chefs and helping to operate some of the most exciting venues in the UK like Silverstone racing circuit.

"Aspire Hospitality and Aspire special events (which run Silverstone) is my future and I do not regret the amazing career I had as a restaurant chef. I am sad to say goodbye to this part of my life but thankful for all the support that I have had over the years and I am looking forward to my new life as creative director for Aspire."

■ HAPPIER TIMES . . . Steven Saunders and Grazyna Jakubowska-Young.

Grazyna Jakubowska-Young, a minority shareholder in the Steven Saunders at Newmarket venture which closed after two years with debts of £211,000, claims she is owed about £10,000.

Mr Saunders originally bought the restaurant from Mrs Jakubowska-Young, of Granby Gardens, Newmarket.

But Mr Saunders said: "She is not owed £10,000. She didn't put a penny into the restaurant. I often paid staff wages out of my own pocket. I tried to keep the restaurant alive. The decision to close was not taken lightly."

He said the sale of the restaurant would have been enough to pay creditors and the Inland Revenue, but not to repay the £100,000 he had loaned the business.

He said he had "no alternative" but to put the restaurant into voluntary liquidation when a sale fell through.

Green goods on sale

A CHARITY gardening project is now open on Saturdays to sell the vegetables, flowers and plants it grows.

Red2Greenhouse based at Bottisham Village College, behind the swimming pool, will be open between 10am and midday on Saturdays, starting this month.

The scheme provides work experience for people with learning and physical disabilities as well as students at the college.

The gardening project is part of disability charity Red2Green and is also open to the public between 9.30am and 3.30pm, Tuesday to Friday.

For directions visit *www.red2green.org/_findUs.htm* or call (01223) 813650.

Do you want to work for yourself?

Business Link

If you answer yes to any of the questions below, we can help:

- Thinking of starting up a business?
- Looking to make money from a hobby?
- Don't want to work for someone else?
- Want to talk about growing your business?
- Have a business issue that you need to find an answer to?
- Need to find out about a specific aspect of running a business?

You may not know that you already have your own experienced business adviser and can call on a team of other specialists who can provide you with all kinds of business advice. And better yet it's FREE!

If you want to find out more, put this date in your diary and come along to meet some of your Business Link team.

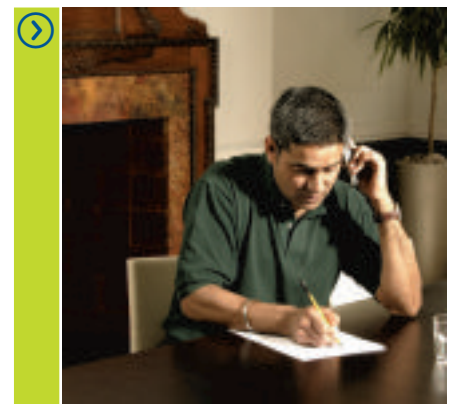

27 February 2008
10am - 4pm
Forest Heath Council Office,
College Heath Road, Mildenhall
IP28 7EY

For more information please contact:

FIONA LASCELLES
Enterprise Awareness Manager,
Business Link
TEL: 0774 746 8741
f.lascelles@businesslinkeast.org.uk

EMMA COONEY
Economic Development Officer,
Forest Heath District Council
TEL: 01638 719471
emma.cooney@forest-heath.gov.uk

Suffolk County Council
Forest Heath

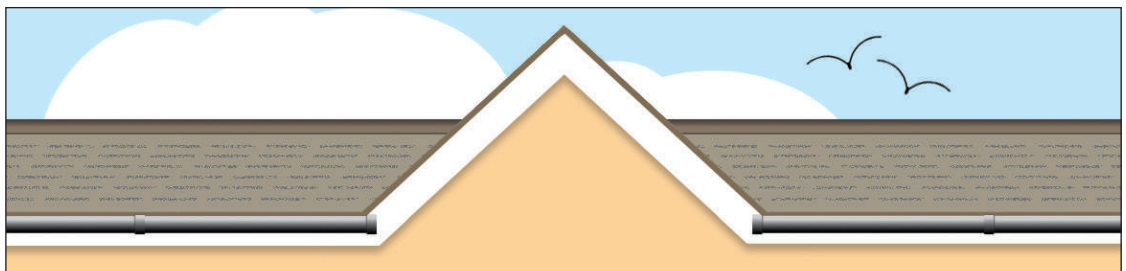

NO GIMMICKS • NO FREE PRODUCTS
YOU GET WHAT YOU PAY FOR

Excellent Quality, Service & Prices
Bespoke Conservatories to fit every budget

We will NOT be beaten on price, product or service

TRADE ENQUIRIES, UNDERGROUND, FASCIAS, SOFITTS, GUTTERING, WINDOWS, DOORS, CONSERVATORIES, PLUMBING.

Central Plastics Design
Unit 8 The Dock • Ely • Cambs
TEL: 01353 662331

FENSA
REGISTERED MEMBER

Trial Offer
10 WEEKS FOR ONLY £10*

Get a copy of the Cambridge Evening News delivered to your door 6 nights a week for only £1 per week!
(a12p delivery charge applies) *Offer applies to new customers only.

To find out more about home delivery, either call our team on Freephone
0800 389 5351
or complete this coupon and return to the address below:

CAMBRIDGE EVENING NEWS TRIAL OFFER

Name: .....
Address: .....
..... Postcode: .....
Daytime tel: .....
Date you would like your delivery to start (Mondays only): .....
Signature: .....

Offer may not be available in all areas

Direct Delivery • Cambridge Evening News
Winship Road • Milton • Cambridge • CB24 6PP

Newsdirect
The Home Delivery Service from the Cambridge Evening News

Rods and mountain bikes stolen

TEENAGE thieves got away with fishing rods and a mountain bike from an unlocked garage.

The youths, believed to be 16 or 17 years old, struck at a house in Worlington Road, Mildenhall, between 4.35pm and 4.40pm on Monday.

They were both seen riding off on mountain bikes – one red and white, and stolen from the garage – and carrying fishing rods.

One youth had black hair and was wearing a grey jacket. He was riding a blue mountain cycle. The other had dark hair and was wearing a brown jacket with a lambswool collar.

Anyone with information should call Pc Rebecca Taylor at Mildenhall Police on (01284) 774100 or Crimestoppers on 0800 555111.

SPOILT FOR CHOICE...

GREAT CHOICE AND EXCELLENT QUALITY FROM BRECKENRIDGE.

At Breckenridge we give you a wide choice of conservatories and orangeries constructed in either Timber, Aluminium or PVCu. With our expert design and build service we can help you create the most beautiful addition to your home at prices starting from only £12,000.

CONSERVATORIES & ORANGERIES

Call now for your free design consultation

0845 070 1967

www.breckenridgeconservatories.co.uk

BRECKENRIDGE

SHOWROOM AT: SAWSTON PARK, LONDON ROAD, SAWSTON, CAMBRIDGE, CB2 4TR

Veteran stable lad wins top staff award

In our weekly column, reporter JOHN GOODE takes a look behind the racing scene to bring you news from in and around the stables.

ONE of the top prizes in horseracing has gone to a Newmarket stable worker.

Sean Travis, who works for trainer Jeremy Noseda, was named Stable Employee of the Year at the annual Stud and Stable Staff Awards in London on Tuesday.

He received £12,500 and a further £12,500 was given to the stables, in Bury Road, Newmarket, to be shared among the other workers.

Record prize money of £75,000, sponsored by Sheikh Mohammed's Godolphin Racing organisation, was paid out at the fourth annual awards.

Mr Travis, who has worked in racing for 45 years, was also a winner in the rider/groom category.

He has worked with top horses Sixties Icon and Simply Perfect in recent years, and also been associated with trainers Noel Murless, John Oxley, Jeremy Hindley and Henry Cecil during his career. He has worked for Mr Noseda for four years.

It is the second year running that the top award has gone to a Newmarket stable worker. Last year's winner was Chris Hinson, head groom at trainer Ed Dunlop's stables in the town.

Mr Travis received his prizes from three-times champion jump jockey Richard Dunwoody, who has just returned to Britain after a trek to the South Pole.

Newmarket workers also took most of the other category awards, which carried a £3,000 individual prize plus the same amount for their stable or stud.

The winners were: Victoria Blueman, who works for Lucy Wadham at Newmarket (David Nicholson newcomers' award) Charlie Wood, of Side Hill Stud, Newmarket (stud staff award) Karen Parris, of William Jarvis's stables in Newmarket (senior staff award) and Katie Clark, of Henrietta Knight's West Lockinge stables in Oxfordshire (special merit/hero award).

The awards are run by the British Horseracing Authority (BHA) in association with the *Racing Post*.

Nic Coward, chief executive of the BHA, said: "These awards are unique and very special. This is all about the sport honouring the people who really make it happen."

Metal thieves strike at yard in industrial estate

SCRAP metal was stolen from a yard on a Mildenhall industrial estate.

Gates to the yard, in Finchley Avenue, were forced between 5pm on Friday and 1pm on Sunday.

Anyone with information should contact Pc Sarah Chapman at Mildenhall Police on (01284) 774100 or call Crimestoppers, anonymously, on 0800 555 111.

Thieves also broke into a warehouse in nearby Field Road on Friday night and stole two laptop computers.

Anyone with information about that incident should contact Pc Rebecca Taylor on the same numbers.

SERVICE FROM £69* Price includes labour and VAT Any make or model

SERVICE & MOT FROM £99* Price includes labour and VAT Any make or model

MAJOR SERVICE FROM £149* Price includes labour and VAT Any make or model

Any Make • Any Model • Any Where

Trust Marshall for Outstanding Service Value

SERVICED BY QUALIFIED TECHNICIANS USING APPROVED PARTS

Marshall

24 Hour Booking Service

Log on www.marshallweb.co.uk/offers Or call 0845 1255 887

*DEPENDENT ON MAKE/MODEL AND SERVICE REQUIRED. SUBJECT TO TERMS AND CONDITIONS. PLEASE SEE FULL OFFER DETAILS. THESE SERVICES ALTHOUGH SIMILAR MAY NOT PRECISELY FOLLOW THE MANUFACTURERS GUIDELINES.

Tax set to rise 'below inflation'

COUNCIL Tax is set to rise by less than 10p a week to pay for district council services from April.

Forest Heath District Council (FHDC), which covers the Newmarket and Mildenhall areas, claims its proposed 3.6 per cent rise for an average household is below inflation.

The council's corporate service committee is due to recommend the increase at the full council meeting tomorrow.

The rise will put the Council Tax for an average band D property at £128.95 – compared to £124.47 in the 2007/8 financial year.

Councillor Geoffrey Jaggard, the council leader, said the council had the lowest tax in Suffolk and had received less government finance "in real terms" than in previous years.

He said: "Despite the financial pressure which this places upon the council we have managed to achieve our goal of setting a below inflation increase of 3.6 per cent whilst continuing to maintain and improve service delivery through good financial management."

The rise is expected to be voted through by the council's Conservative majority group.

The district council's demand, which helps to pay for refuse collection, street cleaning, environmental health and planning services, accounts for only about 10 per cent of a household's total bill.

The largest part goes to Suffolk County Council which is asking for a 3.75 per cent increase, resulting in £1,073.88 being paid by the average household.

Suffolk Police Authority has yet to set its tax demand.

Parish and town councils also get a share of the total bill.

In Newmarket, the town council has agreed a 4.65 per cent rise giving an annual demand of £57.04 for the average household.

Mildenhall Parish Council has set a 1.26 per cent increase leaving the total figure for its services at £96.44.

■ SITE CLEARANCE . . . bailiffs called in heavy machinery for the operation.

Travellers' site is finally cleared

BY John Goode

Email: editorial@newmarketweeklynews.co.uk

BAILIFFS moved in last week to clear an unauthorised travellers' site at the end of a two-year legal battle.

Although the travellers own the land at Breach Drove, Beck Row, they did not have planning permission and had lost an appeal against the refusal of permission.

Forest Heath District Council had authorised "direct action" to clear the site in an operation expected to cost up to £100,000.

Five families living on the site are reported to have moved to the council's nearby official site, privately run by former traveller Gloria Buckley.

A council spokeswoman said: "We worked with the families and we have resolved issues.

"We recognised that the bailiffs had a job to do and bailiffs understood that they were taking people's homes."

The 12 caravans were moved from the site, watched by around a dozen police officers. There was said to have been "some shouting" but no real problems during the operation.

Government planning inspector Lucy Drake set a date of last November as a deadline for the families to leave the site.

She ruled that the site had caused a "profoundly detrimental impact" on people living nearby since it was established in April, 2006.

The council had found alternative sites for the families, but they had been unwilling to leave and their solicitors had been planning a legal challenge to the council.

Families from the site said they did not want to talk to media.

Drug raids men are held in custody

TWO Vietnamese men arrested after the discovery of drug "farms" have been remanded in custody.

Phuc Duc Pham, 20, and Cuong Duc Pham, 18, both from Blackbird Road, Beck Row, Mildenhall, appeared before Ipswich magistrates last Thursday accused of cannabis production.

They were arrested following police raids at Beck Row where 370 cannabis plants were seized, and Exning Road, Newmarket, where 250 plants were seized.

The latest raids follow the discovery of houses converted into cannabis "farms" in Cambridgeshire and Suffolk during the past year.

In one of the most recent raids 700 plants, with an estimated street value of £130,000, were seized from a house at Littleport.

Police also raided a house in Sutton where plants had already been harvested.

We need your help...

We need healthy men to take part in research studies.

If you are aged between 18-45 please call.

You will be paid for your time and commitment if you participate in a study.

FREEPHONE
0800 32 84 195

Addenbrooke's Centre for Clinical Investigation
www.trials-gsk.co.uk • uk_cru-cambridge@gsk.com

gsk GlaxoSmithKline

apt PLASTICS LTD
SUPPLIERS AND INSTALLERS

TRADE COUNTER OPEN TO THE PUBLIC

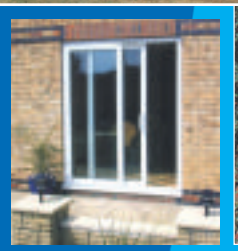

- PVC-U Windows/Doors
- Conservatories
- Porches
- Carports
- Fascias and Guttering
- Underground drainage
- Supply or supply and fit!

Apt for the complete installation service carried out by our own experienced teams

Showroom open: Mon-Fri 7.30-4.30pm Sat 8am-12pm

(01638 668400)
Unit 3 Goodwin Business Park • Newmarket • Suffolk

AFFORDABLE CARPETS TO YOUR DOOR

Samples brought to your home

We come to you

FREE estimates

5 of the best reasons to use C&N Flooring Home Service

- No need to travel to Carpet Store or Showroom
- See true colours of your samples in your own home
- Cut out the middle man
- We guarantee to beat any major store
- Over 25 years experience in carpet business

Wilton Pattern
Heavy Domestic
ONLY £18.99 sq mtr
£15.87 sq yd STOCK

Average lounge	£328 (fitted)
Average Hall/Stair & Landing	£328 (fitted)

Scotch Guarded 50/50 Wool Mix
45 Ounces STOCK
NOW £13.99 sq mtr
£11.69 sq yd

Average lounge	£287 (fitted)
Average Hall/Stair & Landing	£287 (fitted)

Vinyl Heavy Cushion Floor
20 Designs STOCK
ONLY £9.99 sq mtr
£8.35 sq yd

Average Kitchen 3mx3m	£129 (fitted)

Stain Free Twist
Domestic STOCK
ONLY £7.99 sq mtr
£6.68 per sq yd

Average lounge	£169 (fitted)
Average Hall/Stair & Landing	£169 (fitted)

Heavy Duty Non Slip Vinyl Only
£12.99 sq mtr

Berber Wool Mix
20 Designs STOCK
ONLY £13.99 sq mtr
£11.69 per sq yd

Average lounge	£266 (fitted)
Average Hall/Stair & Landing	£266 (fitted)

Berber STOCK
Heavy Domestic
ONLY £5.99 sq mtr
£4.99 per sq yd

Average lounge	£129 (fitted)
Average Hall/Stair & Landing	£129 (fitted)

Bleach Resistant Twist Pile STOCK
Heavy Domestic
ONLY £9.99 sq mtr
£8.35 per sq yd

Average lounge	£199 (fitted)
Average Hall/Stair & Landing	£199 (fitted)

Scotch Guarded 80/20 British Wool Mix STOCK
Heavy Domestic
ONLY £21.99 sq mtr
£18.38 per sq yd

Average lounge	£389 (fitted)
Average Hall/Stair & Landing	£389 (fitted)

Choose from hundreds of samples in the comfort of your own home.

Our friendly estimators will visit your home at a time that's convienient to you!

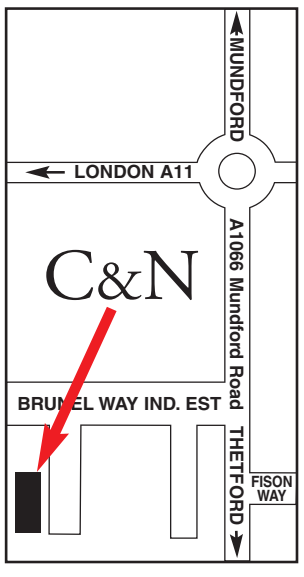

HOME SERVICE
C&N Flooring

We are a local independent company

FREEPHONE: 0800 169 3184

Monday to Saturday 9am - 8pm

25 Brunel Way, THETFORD IP24 1HP

www.candnflooring.com

We accept all major credit cards

Jail on the cards for serial drink-driver

BY John Goode

Email: editorial@newmarketweeklynews.co.uk

A WOMAN has been warned she could face a jail sentence after she appeared in court for her fourth drink-drive related offence.

Emma Crawley, whose family own Chippenham Park, near Newmarket, admitted drink-driving when she appeared before District Judge David Cooper at Sudbury magistrates' court on Tuesday.

Rosalind Clark, prosecuting, said Crawley, 45, had previously been in court for drink-driving offences in 1998 and 2002.

The judge said, after looking at court records, that the latest offence was her fourth drink-related motoring offence.

■ BANNED . . . but Emma Crawley was told she could also face jail.

He imposed an immediate driving ban and told her: "I can't rule out custody."

He asked probation officers to prepare a report on her for the next court hearing on March 11 and released her on bail.

Judge Cooper, reading from a summary of the case, said Crawley, of Chesterfield Mews, Sackville Street, Newmarket, was stopped by a police officer at about 10pm on Friday, February 8.

Her Peugeot 306 car was seen to cross a white line road marking as she made a left turn.

A breath test later showed a reading 108mcg of alcohol in 100ml of breath – the legal limit is 35mcg.

The judge said Crawley had told police that she drank two bottles of wine during the day before she was stopped.

Crawley told him that she was now no longer drinking.

"You need to see my medical notes," she said.

Chemical alert over drums left near school

THREE empty drums dumped near a school sparked a full chemical alert attended by six fire appliances.

Mothers bringing children to St Felix Middle School, Newmarket, were told to clear a car park and pupils were sent into school early after fire crews arrived at the scene on Tuesday morning.

The drums were discovered on the adjoining George Lambton playing field, off Fordham Road, at about 8.30am.

A full chemical incident was declared and firefighters donned "gas tight" suits.

Fire appliances and specialist units were called in from Bury St Edmunds and Haverhill to support the Newmarket crews.

The firefighters were at the scene for about two and a half hours.

All the drums were found to be empty. One had contained acetic acid and the other two had contained a substance called neutrasour.

Both could have caused irritation and other harmful effects.

The fire crews placed the red plastic drums into larger drums so that they could be taken away for disposal by Forest Heath District Council environmental health department.

A fire service spokesman said: "It was pretty foolish to dump the drums at a place where children would be."

GO NAPS summer WIN £1000 PLUS RUNNER-UP PRIZES!

The News is launching its 'Summer Go Naps' competition, in association with Newmarket Racecourses.

Places are open to any pub or club team of five or more people, with the championship judged on their profit or loss, based on an imaginary £1 stake made by weekly selections from Friday copies of the News.

PLEASE NOTE that teams **MUST** list at least five of their team members (you may only be listed in ONE team) to qualify, and they **MUST** be affiliated to a pub, club, organisation or charity, as winning cheques are **NOT** made payable to individuals but directly to the pub, club, organisation or charity. A daytime telephone number **MUST** be given. No correspondence will be entered into regarding entry selection or qualification.

To enter simply fill in the form alongside and send it to: **Go Naps Summer, Cambridge Evening News, PO Box 268, Cambridge CB24 6HF.** Alternatively, email all your details (as shown right) to **marketing@cambridge-news.co.uk**

The winning team will receive £1000, with £100 going to the second place and £50 for third. Get your entry in now as there are only 400 places available. Full listings of teams **PLUS** the rules on how to play will be published on Saturday 15th March. Closing date for entries is 12 noon, Friday 7th March,

sponsored by NEWMARKET RACECOURSES THE BEST RACING ON YOUR DOORSTEP

Cambridge News
Go Naps Summer Competition

Name of team (no more than 20 letters): .....

Name of spokesman: .....

Address: .....

Postcode: .....

Daytime tel: .....

Names and addresses of members (at least five)
Please use a separate sheet if necessary

1) .....

2) .....

3) .....

4) .....

5) .....

REGISTER NOW AND BE FIRST PAST THE POST!

CARPETS • WOOD FLOORING • DOORS

German Quality Oak Plank Effect Laminate Flooring V Grooved Easy Fit from £8.99m²

Quality English Wool Twist 80% Half Price Now £14.99m² Including FREE Underlay

SOLID OAK DOORS FROM £79.00 COUNTRY STYLE

Washington 6' American White Oak Table Set Including Six Luxury Leather and Oak Chairs Half Price Offer Now £599

Arran Real Oak Flooring from

Barham & Sons

Newmarket
3 Albion Court, Studlands Park, Newmarket
01638 561978
Mon-Sat 8.30am - 5.00pm & Sun 11.00am - 3.30pm

Mildenhall
58 Finchley Avenue, Mildenhall, Suffolk.
01638 711611
Mon-Fri 8.30am - 5.00pm & Sat 9.00am - 4.00pm

QUALITY MADE BRITISH FLOORS & DOORS
www.barhamwoodfloors.com

180208

Local pilot scheme to test out Sarah's Law

NEW powers to protect children against paedophiles will be handed to parents in Cambridgeshire.

A pilot scheme will be launched which will allow parents to check if people with access to their children have committed child sex crimes.

■ SARAH PAYNE . . . her murder gave rise to Sarah's Law campaign.

BY John Downing and Rachel Extance
Email: editorial@newmarketweeklynews.co.uk

Cambridgeshire Police and child protection services in the county welcomed this week's announcement by Home Secretary Jacqui Smith.

The force was recently praised by Home Office inspectors for its child protection results.

Under the scheme, single mothers will be able to ask police whether a named individual has child sex convictions.

If the trials in Cambridgeshire, Hampshire, Warwickshire and Cleveland are successful, the scheme could be rolled out across England and Wales.

It is a victory for the campaign for Sarah's Law which was launched after the murder of eight-year-old Sarah Payne in 2000 by Roy Whiting.

Campaigner Sara Payne – Sarah's mother – welcomed the scheme but still wants parents to be allowed to see details of any convicted paedophiles living in their area.

Neighbours and family who regularly look after children could also be checked under the proposals.

Police and probation services will decide what information to release but if children are thought to be at risk it is understood their guardians will be told.

Home Secretary Jacqui Smith insisted it would not be a free-for-all with information given out to anyone who asks.

She told the *News of the World*: "There are few crimes more evil and shocking than sex offences against children. Nine out of 10 cases of child sexual abuse are committed by someone known to the child.

"So I'm determined to do more to protect children from predatory paedophiles."

Sara Payne has vowed to fight on to "name and shame" perverts.

She told the *BBC*: "Roy Whiting was previously convicted and I truly believe that if a man like Roy Whiting lives in your community, then you should know that he is there.

"The police and probation service, with all the best will in the world, can't watch every sex offender that there is on the register and watch what relationships they are building, what new areas they are moving into. So this is a way of parents taking some of that back."

Det Sup John Raine, head of the Cambridgeshire force's public protection department, said: "We are happy that the Home Secretary has made the decision to include Cambridgeshire as one the four forces in the pilot project.

"Our public protection department has recently received a good report from the Home Office inspector for the work we do, with effective links to children's social care, and the local safeguarding children's board, we are in a strong position to see if this proposal will actually work to further protect children from harm."

Councillor Jill Tuck, cabinet member for Cambridgeshire County Council's children and young people's services, wants checks to be more widespread.

She said: "Anyone who is held in regard who has contact with children in their work should be subject to checks."

She believes the law would not lead to angry parents going out on "lynching parties".

But Jim Paice, MP for South Cambridgeshire, said: "I think it is important that the Government properly evaluates the results of the pilots before it rushes to judgement and extends the scheme nationwide."

Shadow Health Secretary and South Cambridgeshire MP Andrew Lansley warned that the law could give parents a false sense of security.

"They might think that because there was no criminal record, their children were safe with them."

Cambridge MP and Liberal Democrat legal spokesman David Howarth said reports in the media that this was Sarah's Law were misleading because technical details in the planned legislation had to be resolved.

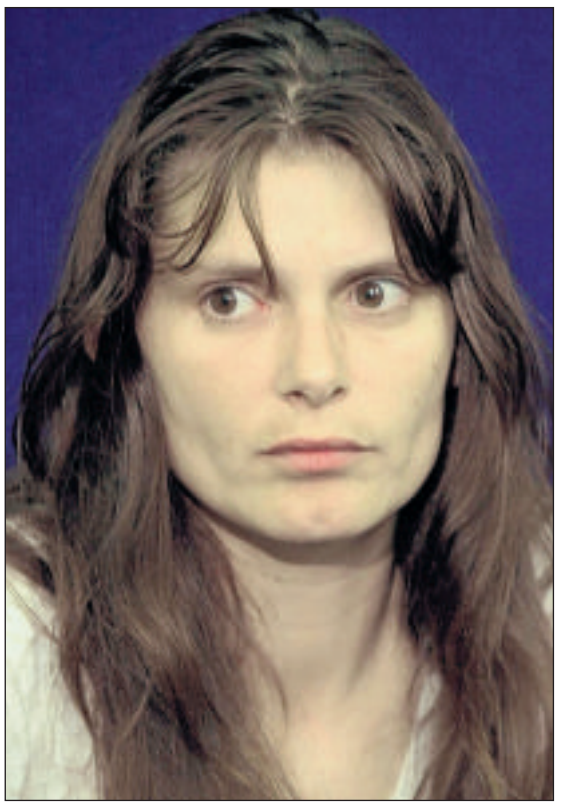

■ CAMPAIGNING MUM . . . Sara Payne welcomes the scheme.

WEEKLY NEWS Reader Travel Offers brought to you by your local newspaper

Baltic Summer
Fred Olsen cruise on board Black Watch
28th May 2008 - 14 nights
Cruise from Dover, transit Kiel Canal, Tallinn, St Petersburg, Helsinki, Visby, Helsingborg, Aarhus and Oslo.
~ FREE taxi direct from your door to join our coach
~ FREE coach to and from the port
~ Exclusive cocktail party on board your cruise
~ Escorted throughout by experienced Premier host
Price from £1,958

Mediterranean Marvels
P&O cruise on board Aurora
29th September 2008 - 16 nights
Cruise from Southampton, calling at Malaga, Dubrovnik, Venice, Split, Corfu, Malta and Palma, Return to Southampton
~ FREE taxi direct from your door to join our coach
~ FREE coach to and from the port
~ Excellent savings off brochure fares
~ Exclusive cocktail party on board your cruise
~ Escorted throughout by experienced Premier host
Price from £1,609

Caribbean Jewels
Fred Olsen cruise on board Boudicca
26th March 2009 - 15 nights
Fly from Norwich. Cruise from Barbados to Trinidad, Grenada, Curacao, Aruba, Tortola, St Barthelemy, Antigua, St Kitts, Dominica, St Lucia
~ FREE taxi direct from your door to join our coach
~ FREE coach to and from the airport
~ Exclusive cocktail party on board your cruise
~ Escorted throughout by experienced Premier host
Price from £1,542

Prices are per person, based on 2 adults sharing. Subject to availabilty. Terms & conditions apply.

Premier Travel Agency

To make a booking or for more information please telephone 01223 500007 or call into your local branch of Premier Travel.
Please quote Ref: 'CEN'

ABTA

WEEKLY NEWS
Reader Travel Offers brought to you by your local newspaper

Murder on the Severn Valley Steam Railway
Enjoy a "whodunit" murder mystery three-course meal on board the vintage Severn Valley Railway.
Includes ● Coach travel throughout ● Murder Mystery, three course dinner and return trip from Kidderminster to Bridgnorth on the Severn Valley Steam Railway ● One night's bed and English breakfast accommodation at a three-star hotel in the Midlands area ● A visit to Worcester ● A Tour Manager
From £129.00
Departs 26 September 2008

Torvill & Dean's Dancing on Ice Live 2008
A great chance to see the live version of the hit TV show!
Includes ● Return coach travel & venue transfers ● 1 night's B&B at a good quality hotel in the North West ● Ticket to see Torvill & Dean's Dancing on Ice live at the Liverpool Echo Arena ● Visit to the McArthur Glen Designer Outlet in Cheshire on day 2
From £149.00
Departs 3 May 2008

FOR BROCHURES & CREDIT CARD BOOKINGS CALL:
0845 226 4488
quoting Advert Code CEN (calls charged at local rate)
For a brochure complete the coupon & send to: Newmarket Promotions Ltd, Freepost KT2720, Worcester Park, KT4 8BR (No stamp required)

OR YOU CAN BOOK ONLINE AT:
www.newmarket.travel/cen

Name .....
Address .....
..... Post Code .....
Tel .....

☐ Murder on the Severn Valley (Code: CEN MSD) ☐ Dancing on Ice (Code: CEN TOE)

ABTA

Organised by Newmarket Air Holidays Ltd. ABTA V7812, ATOL Protected 2325, a company independent of Cambridge Newspapers Ltd.

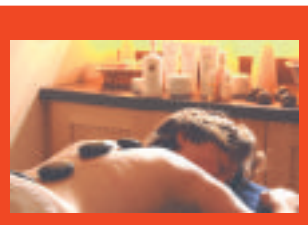

Celebrate Mother's Day at Atlantic Health and Spa

Indulge yourself and your mother with a special day together....

Try our East Coast Taster package for two and have your pampering treatments together in our luxurious spa facility. Book to come by the end of March for only £100.00 for two (a £40.00 discount off the normal price).

You will each have a one hour treatment of your choice and will be able to relax in our thermal suite complete with pool, sauna, steam and jacuzzi set in beautifully restored timber-framed barns.

Complimentary drinks on arrival and chocolates and champagne to take away will ensure that you leave feeling fantastic.

Just want a gift for one?

All single spa packages booked to come by the end of March will also receive complimentary chocolates and champagne.

These offers are subject to availability and must be booked quoting reference ASVALM.

ATLANTIC HEALTH & SPA at Houghton Hall

Cavendish, Sudbury, Suffolk CO10 8BW

01787 279009 www.atlanticehealthandspa.co.uk

NEW YEARS RESOLUTION '08 must get fit !!!

ATLANTIC HEALTH & SPA at Houghton Hall

We all make new year's resolutions but how many of us...

STICK-TO-IT

Make fitness your new year's resolution in 2008 and we'll help you to stick to it.

Join Atlantic Health and Spa now and we'll give you the opportunity to save £10 per month on your membership fees. All you have to do is visit the club 10 times in the same month throughout 2008. That's not all: if you prefer, you can trade your £10 membership discount for a £20 voucher to use in our wonderful spa.

That means that by sticking to your resolution, not only do you get fit but you could save yourself £120 or get £240 of spa vouchers.

For further information **call in at the club**, call us on **01787 279009**, or visit **www.atlanticehealthandspa.co.uk**

We look forward to welcoming you:

- Experience our indulgent spa treatments
- Dine in our café restaurant open 9:30am – 3:30pm daily
- Day packages and gift vouchers available

Come and enjoy our swimming pool, jacuzzi, sauna, steam room and state-of-the-art gym set within stunningly converted 15th century timber barns in the beautiful Suffolk countryside.

- Day, monthly and annual club memberships available
- Treatments, spa days, the café and classes are all open to non-members

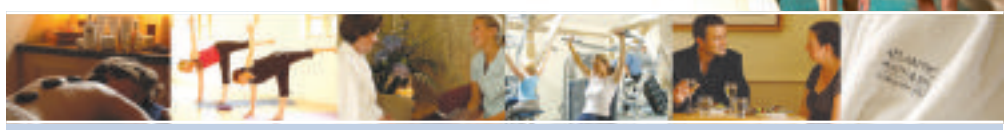

Atlantic Health & Spa, Houghton Hall, Cavendish, Sudbury, Suffolk. CO10 8BW t: 01787 279009
e: enquiries@atlanticehealthandspa.co.uk w: www.atlanticehealthandspa.co.uk

YOUR GUIDE TO MOVING HOME

1 **Moving home can be a complicated business and, in the hectic run to the big day, it is all too easy to forget something vital. The Property News offers their readers this handy checklist that should help avoid major pitfalls. We suggest you tick off the items as you deal with them...**

WITH FOUR WEEKS TO GO:

- ☐ Get estimates from removal companies, checking that comprehensive insurance cover is available against damage or loss. Is there a packing and unpacking service? Confirm the date of your move with the firm you have chosen.
- ☐ Check on your home contents insurance policies to ensure that you are covered for the move, and covered at your new address.
- ☐ Make arrangements for your gas and electricity meters (plus water meters where relevant) to be read and all your appliances to be disconnected on the day of your move.
- ☐ Arrange to take over gas and electricity at your new address, and make sure that all appliances will be properly fitted, plumbed or connected.
- ☐ Notify British Telecom and ask them to make the necessary arrangements for a final account at your present address, and for taking over or installing telephone facilities at your new home.
- ☐ Arrange for change of address cards to be printed.

WITH TWO WEEKS TO GO:

- ☐ Confirm all arrangements, times etc, for meter readings, disconnections and reconnections, with authorities and with your buyer and seller.
- ☐ Make sure you have a good stock of packing materials, including sturdy boxes and plenty of string and sticky tape.
- ☐ Begin to throw out unwanted items from attics, wardrobes. What you really don't want you may as well dump now, or send to charity. It's a great time for a good sort out!

WITH ONE WEEK TO GO:

- ☐ Send off change of address cards.
- ☐ Arrange and pay for automatic redirection of your mail by the Post Office.
- ☐ Cancel and pay up accounts for routine delivery services such as milk, groceries, fuel and your Cambridge Evening News. Re-organise these deliveries for your new address.
- ☐ Defrost refrigerators in preparation for move and, if you are moving a freezer and its contents, turn it up to maximum for a couple of days before you move.

WITH ONE DAY TO GO:

- ☐ Complete your packing except for those items you are likely to need overnight, and prepare a picnic for moving day.
- ☐ Have a large enough cash 'float' available to deal with unexpected expenses, and make sure you have collected documents and valuables together in a safe place.
- ☐ Cover carpets which are being left behind, so as to minimise damage during furniture removal.
- ☐ Check through previous lists to make sure nothing has been overlooked, then enjoy a worry-free early night!

2 ON MOVING DAY:

- ☐ Strip beds and pack bedding and nightclothes.
- ☐ Pack items for washing/toiletries.
- ☐ Take down curtains.
- ☐ Take up rugs, carpets, floor coverings, as required.
- ☐ Dismantle any light fittings etc., not included in the sale.
- ☐ Turn off electric appliances.
- ☐ Disconnect cooker.
- ☐ Turn off boiler/central heating.
- ☐ Turn off water.
- ☐ Read gas meter.
- ☐ Read electricity meter.
- ☐ Secure all windows.
- ☐ Lock all doors.
- ☐ Leave key as arranged with new owners.
- ☐ On arrival at your new home, unpack slowly and methodically so that you can check for loss or damage.

3 EXTRA HINTS FOR A SMOOTH MOVE...

WHO TO NOTIFY:

- ☐ Banks.
- ☐ Building Societies.
- ☐ Credit companies.
- ☐ Insurance companies.
- ☐ Gas, Electricity and Water Boards.
- ☐ Telephone company.
- ☐ Local Authority (Rating Department).
- ☐ Driving Licence authorities.
- ☐ Inland Revenue.
- ☐ Store cards and accounts.
- ☐ Other lease, hire or rental companies.
- ☐ Employer.
- ☐ Doctor.
- ☐ Dentist.
- ☐ Schools.
- ☐ Professional Bodies/Trade Unions.
- ☐ Motoring organisations.
- ☐ Newsagent.
- ☐ Friends and relatives.

FIUK1

Curry House
Indian Tandoori Takeaway
10% Discount on collection orders over £5
FREE home delivery service available on orders over £10 within a 4 mile radius
Now - new price menu
Open 6 days a week
5.00pm - 11.00pm Tues - Sunday
Monday closed but -
OPEN EVERY BANK HOLIDAY
18 St. Marys Square
Newmarket, CB8 0HZ
01638 560619 (2 lines)
All major credit cards accepted

Open 'til Late
Bijoux Beauty Salon & Nail Studio
Mother's Day
Gift Vouchers now available
Choose a Treatment
or a Value
Additional staff required for evening reception
Contact
Tania 01638 744387
37 High Street, Burwell

☆ Holiday of the Week ☆
ISLE of WIGHT £115
FRI 11 TO MON 14 APR - 4 Day Tour
Come to the Isle of Wight and stay in this homely **beach front** hotel with **great food** and entertainment each night. Plenty to keep you occupied during this **fabulous** four day break in the resort and on our **FREE excursion**.
Pick up points: ELY
Ref: 75004

☆ OTHER GREAT TOURS FROM THIS REGION ☆

Fri 21 Apr	Woolacombe	5 Days	£160
Mon 28 Apr	Hayling Island	5 Days	£175
Sun 4 May	Lakes And Dales	5 Days	£190
Fri 6 Jun	Weston Super Mare	4 Days	£125
Sun 8 Jun	Spain	10 Days	£395

☆ BOOK NOW!! PLACES SELLING FAST ☆
NO NEED TO CHANGE COACH ON THE WAY, YOU WILL HAVE THE SAME SEATS AND COACH THROUGHOUT YOUR HOLIDAY
We have many more fantastic value Holidays in the UK and Europe departing from **YOUR** home town...
CALL US NOW! FOR A FREE 96 PAGE BROCHURE
theCOACH HOLIDAY.com
01242 261666
Self drive option available on many tours - SAVE £30
Terms & Conditions apply to all bookings. Details in our brochure and on our website. Single supplements apply.
Pate Court, North Place, Cheltenham, Glos, GL50 4DY

Freetime

IF you are planning an event let us know. Call Nik Shelton on (01223) 434429, fax details to (01223) 434415 or email *nik.shelton@cambridge-news.co.uk*

Angelic act

YOUNG Angels Theatremakers, a new project at the Junction in Cambridge to get young people involved in the theatre, is to debut two new acts tomorrow.
At 2pm and 6pm actors aged six to 12 will stage *Jack's Quest* which follows Jack and his Labrador Nigel as they attempt to crack a code.
Then at 3pm and 7pm *Norway Today* for actors aged over 14 follows Julie and August who meet through an online chat room and make a suicide pact.
Admission is free. Call (01223) 511511.

A Snowboy

THE Cambridge Modern Jazz Club will be host to percussionist Snowboy and his band The Latin Section.
American Englishman Snowboy has become an important face in Latin Jazz and has released 13 albums in the last 20 years as well as performing all over the world.
The concert will take place on Saturday at The Junction Shed in Cambridge from 8.30pm. Tickets are £12-£15. To book call (01223) 511511.

. . . and a Yeti

PSYCHEDELIC pop troupe Yeti – featuring The Libertines former bassist – arrive at the Soul Tree in Cambridge on Tuesday at 7pm, ahead of the release of their debut album.
John Hassall's new group will open its assault on the music industry with debut album *The Legend of Yeti Gonzales*, out for release on April 7.
To book tickets call 01223 477900.

Heavenly trio of new global moves

THE Union Dance company comes to the Mumford Theatre on Monday, with a show which takes its inspiration from across the globe.
Heaven on Earth features three new separate dance pieces.
The first: *Sublime Element*, is a chilled-out, meditative piece danced to a backdrop of visual imagery from the natural world and live music by Nigerian composer Juwon Ogungbe
Then comes *Two Bye Two*, an intimate personal work by choreographer Anh Ngoc Nguyen which features music by Estonian composer Arvo Part.
The final work is *Celestial Dawning* which features a series of duets, trios and company work and embraces dance styles from contemporary ballet to hip-hop and martial arts.
The show is on at 7.30pm and tickets are £8-£10. To book call (0845) 1962320.

Award-winning folk or lightweight gents?

By Jack Grove

ONE of Britain's top folk bands is coming to Soham next month.

Scottish three-piece group Lau will perform at The Comrades Club, in Market Street, on Thursday, March 6, at 7.30pm.

The acoustic folk trio recently picked up the coveted Best Group Award at BBC Radio 2's Folk Awards and were shortlisted for Best Live Act and Best Album, while their accordion player Martin Green was nominated for Musician of the Year.

Lau are renowned for their shows, which mix original new songs with experimental reworkings of popular ballads.

Graham Steward, guitarist in Ely's acclaimed Eel Pie folk band, said: "Lau are one of the UK's most up-and-coming young folk groups and it's a real privilege to have them in Soham. They are extremely good musicians who have won great reviews for all their live performances. It should be a fantastic evening.

"It's brilliant such an acclaimed band is willing to come to villages such as Soham, so we can experience the very best of British folk."

The band's new single, *Lightweights and Gentlemen*, is now out and selling strongly.

Tickets for the event cost £8 for adults and £7 for concessions. Club members will receive a reduction of £1 for tickets.

To book, call (01353) 624932 or purchase them at Soham Books.

■ UP AND COMING. . . Scottish group Lau. CP.

Crossword 2051

Across

1. Explain past lover having money. (7)
4. Did legendary ship have a right to leave? (4)
6. Tales reported of between stairs. (7)
9. Has to stay with raises. (4, 2)
11. Measure the instrument. (5)
12. Trance, possibly, induced by sweet drink. (6)
15. I'm more senior, they say, being a girl. (6)
18. Goes first to the principals. (5)
19. Fish to study in flowery area. (6)
21. People in the legal wrong suffer much anguish. (7)
23. Word to surprise ringleader, the lout. (4)
24. Good man with prayer ends with flower parts. (7)

Down

1. Simple leaving if good natured. (4, 5)
2. Obtain for recovering. (7)
3. Any chance of a refusal? (3)
4. Bow to clock sound coming from worldly circle. (6)
5. University carpet brought up for wise teacher. (4)
7. Correct myself when held up by conclusion. (5)
8. Twist the single fastener. (4)
10. Flying soldier to places with hangers-on. (9)
13. Three can be arranged from another type of number. (5)
14. Swinging apparatus to catch with comfort, say. (7)
16. One can climb it, or run. (6)
17. Tuna cooked by family member. (4)
20. Voice of a junior officer coming to nothing. (4)
22. Frequently shortened. (3)

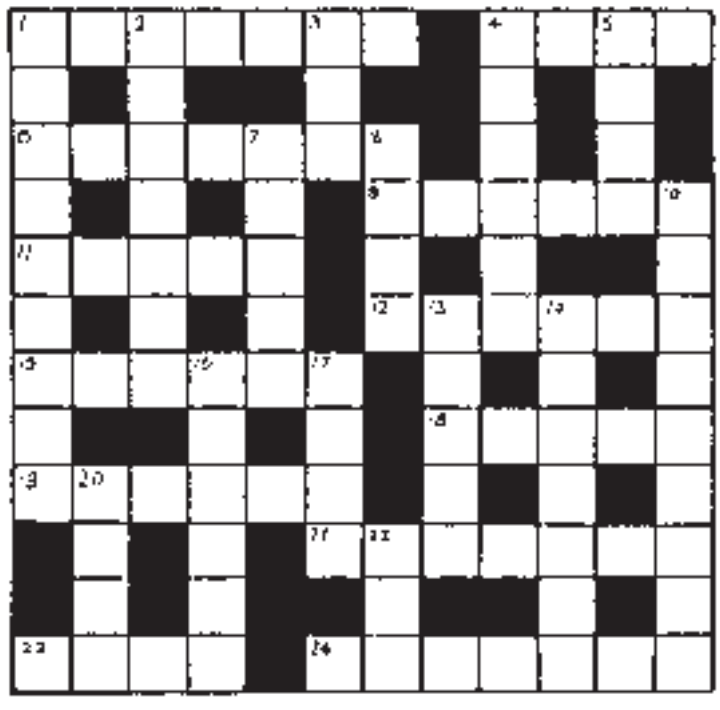

■ **Solution to 2050 – Across:** 1 Goad, 7 Hostel, 8 Race, 10 Asp, 11 Toaster, 12 Ill, 13 Monet, 17 Snags, 19 Hop, 21 Oversee, 22 'Tis, 23 Swot, 25 Ensued, 26 So on. **Down:** 1 Gorge, 2 Arc, 3 Hobart, 4 Station, 5 Glaring, 6 Supply, 9 Eton, 14 Opposed, 15, Expense, 16 Thatch, 17 Sister, 18 Ales, 20 Baton, 24 Woo.

your stars with Russell Grant
09052 calls cost £1/min at all times from a land line. JMedia UK SE1 1EZ.

Aries Mar21 - Apr20
Working conditions could get difficult. Colleagues may gang up on you, hidden enemies might sabotage your work, or the hierarchy might change. If you can distance yourself from this, do so. If not, find a healthy outlet for your upset.
To hear more call 0905 232 6057

Taurus Apr21 - May21
If you look for ways to assert yourself professionally and find a compromise that eases the burdens of domestic duty while opening the doors of fresh opportunities you will be in poll position for a season of wins and triumphs.
To hear more call 0905 232 6057

Gemini May22 - June22
Stop torturing yourself with thoughts of what might have been. It's entirely possible that hidden opportunities rest in your current state. Be open to this intriguing possibility. Use an unexpected bank balance boost to build security.
To hear more call 0905 232 6057

Cancer June23 - July23
Giving in to negative thinking will drive you into a rut. You've got to venture into familiar territory, even if it means taking a personal risk. Admit your lack of knowledge about a complicated subject. An expert could enlighten you.
To hear more call 0905 232 6057

Leo July24 - Aug23
You won't have half as much money as you need this week so you've got to economise, even at the risk of stopping spending or cutting out life's little luxuries. Admitting your financial shortcomings is far better than going into debt.
To hear more call 0905 232 6057

Virgo Aug24 - Sept23
It's easy to lose confidence when you don't feel and look your best. Taking better care of yourself is essential. Pretty soon, you'll be able to lift your head and tasks that once took hours will fly by in minutes.
To hear more call 0905 232 6057

Libra Sept24 - Oct23
We all have doubts and fears, but letting them get on top of you only stops you seeing the good things all around you. Be positive and constructive especially if you're planning a house move or hoping to climb the career ladder.
To hear more call 0905 232 6057

Scorpio Oct24 - Nov22
This isn't a good week to challenge authority figures. Avoid such disputes, you'll only get headaches and hassles that will take longer to settle than you imagine. A more experienced relative has some excellent advice to offer.
To hear more call 0905 232 6057

Sagittarius Nov23 - Dec21
At times like these, you need to ask for the support of your friends and family. If you've made mistakes, make a sincere apology and then work to put things right. If you've been unfairly treated, wait until the dust dies down.
To hear more call 0905 232 6057

Capricorn Dec22 - Jan20
Someone is willing to share their knowledge with you. Passing up this opportunity is like throwing money down the drain. Never assume you know everything about a subject. Now is the time to cash in on developing trends.
To hear more call 0905 232 6057

Aquarius Jan21 - Feb19
Watch out for tax demands, big bills, interest rates, or penalty fees. If you're hopelessly in debt, approach your creditors and discuss solutions to the problem. If you owe money to a friend, you need to repay it.
To hear more call 0905 232 6057

Pisces Feb20 - Mar20
Legal difficulties and contract complications could be a problem. Try to settle disputes unofficially and as amicably as possible. Things look good for you so long as you stay focussed and know exactly what you aim to achieve.
To hear more call 0905 232 6057

LIVE TAROT
1-2-1 READINGS
09066 353 544
Tariff - £1.50/min. Calls are recorded. Adults only. JMediaUK, London SE1

CINEMA

BURY ST EDMUNDS HOLLYWOOD FILM THEATRE
(01284) 754477
Times until Thursday, February 28
In the Valley of Elah (15): Daily 7.40pm.
Before the Devil Knows You're Dead (15) 5.10pm
No Country for Old Men (15): Daily 7.50pm; Wed & Thu 2.10pm.
Underdog (U): Sat & Sun 12.40pm, 2.50pm.
National Treasure 2 – The Book of Secrets (PG): Sat Sun 2.10pm.
The Kite Runner (12A): Daily except Fri, Sat & Sun 5pm.
Atonement (15): Wed & Thu 1.40pm.
La Vie En Rose (15): Fri, Sat & Sun 5pm.
Alvin and the Chipmunks (U) Sat & Sun 12.10pm.
Elizabeth – The Golden Age (12A): Wed & Thu 11am.
And When Did You Last See Your Father? (12A): Wed & Thu 11am.

BURY ST EDMUNDS CINEWORLD
0871 200 2000
Times until Thursday, February 28
The Bank Job (15): Thu 6.30pm, 9pm.
Rambo (18): Daily 2.45pm, 5pm, 7.15pm, 9.30pm; Sat & Sun 12.20pm.
Be Kind Rewind (12A): Daily 2pm, 4.20pm, 6.40pm, 9pm, Sat & Sun 11.40am.
Jumper (12A): Daily 2.20pm, 4.40pm, 7pm, 9.20pm; Sat Sun Noon.
National Treasure – Book of Secrets (PG): 2.30pm, 5.30pm, 8.30pm ; Sat Sun 11.30am.
The Bucket List (12A): Daily 4pm, 6.10pm, 8.20pm; Daily except Mon 1.50pm.
Definitely, Maybe (12A): Daily except Thu 8.50pm.
Juno (12A): Daily 2.05pm, 4.15pm, 6.30pm, 8.40pm; Sat & Sun 11.45am.
The Water Horse (PG): Daily 3.40pm; Daily except Wed & Thu 6.20pm; Sat & Sun 10.50am, 1.20pm.
Cloverfield (15): 4.50pm, 6.50pm, 9.10pm.
Penelope (U): Daily 2.40pm; Sat & Sun 12.30pm.
Underdog (U): Sat & Sun 11.30am.
Stardust (PG): Sat 10am.
Ratatouille (U): Sat 10am.
TMNT – Teenage Mutant Ninja Turtles (PG): Sat 10am.
Pride & Prejudice (U): Mon 1.30pm.
La Vie En Rose (12A): Wed 6.10pm.

CAMBRIDGE CINEWORLD
Times until Thursday, February 28
The Bank Job (15): Thu 3.50pm, 8.45pm.
Rambo (18): Daily 12.30pm, 2.45pm, 5pm, 7.15pm, 9.30pm.
Be Kind Rewind (12A): Daily 2pm, 4.20pm, 6.40pm, 9.05pm, Sat & Sun 11.40am.
Jumper (12A): Daily 12.10pm, 2.20pm, 4.40pm, 7pm, 9.20pm.
National Treasure – Book of Secrets (PG): Daily 12.20pm, 3.15pm, 6.10pm, 9pm.
The Bucket List (12A): Daily 1.20pm, 6.20pm; Sat & Sun 11am.
There Will Be Blood (15): 1pm, 4.30pm, 8pm.
Definitely, Maybe (12A): Daily 6.15pm; Daily except Thu 8.45pm.
Juno (12A): 1.50pm, 4.30pm, 6.45pm, 9.10pm; Sat & Sun 11.30am.
The Water Horse (PG): Daily 1.15pm; Daily except Thu 3.45pm; Sat & Sun 10.45am.
Cloverfield (15): Daily 5.05pm, 7.10pm, 9.25pm.
No Country for Old Men (15): Daily 3.40pm.
Penelope (U): Daily 2.45pm; Daily except Mon 12.15pm.
Sweeney Todd – The Demon Barber of Fleet Street (18): 8.50pm.
Stardust (PG): Sat 10am.
Ratatouille (U): Sat 10am.
TMNT – Teenage Mutant Ninja Turtles (PG): Sat 10am.
Pride & Prejudice (U): Mon Noon.

CAMBRIDGE VUE
Times until Thursday, February 28
Rambo (18): Daily 12.10pm, 2.20pm, 4.40pm, 6.50pm, 9.10pm; Sat & Sun 10am; Fri & Sat 11.30pm.
Be Kind Rewind (12A): Daily 1.20pm, 3.50pm, 6.20pm, 8.40pm; Sat & Sun 11am; Fri & Sat 11pm.
Jumper (12A): 12.40pm, 2.50pm, 5.10pm, 7.20pm, 9.30pm; Fri & Sat 11.40pm.
The Bucket List (12A): Daily 1.10pm, 6pm; Fri & Sat 10.45pm.
National Treasure 2 – The Book of Secrets (PG) 2pm, 5.30pm, 8.30pm; Sat & Sun 11.10am.
Juno (12A): Daily 4pm, 6.30pm, 8.50pm; Daily not Sat Sun 1.40pm; Fri & Sat 11.10pm.
The Water Horse (PG): Daily 1.30pm, 4.10pm; Sat & Sun 10.40am.
Cloverfield (15): Daily 2.40pm, 5pm, 7.10pm, 9.20pm; Daily except Sat & Sun 12.20pm; Fri & Sat 11.50pm.
Over Her Dead Body (12A): Daily 3.40pm, 8.20pm; Sat & Sun 10.50am.
Sweeney Todd – The Demon Barber of Fleet Street (18): Daily 9.40pm; Daily except Thu 9pm.
Penelope (U): Sat & Sun 10.10pm, 12.20pm.
Alvin and the Chipmunks (U): Sat & Sun 11.20am, 1.40pm.
In the Valley of Elah (15): Fri & Sat 11.20pm.

CAMBRIDGE ARTS PICTUREHOUSE
Times until Thursday, February 28
There Will Be Blood (15): Daily not Sun 5.30pm, 8.45pm; Daily not Sun & Tue 2.15pm; Sun 5.15pm, 8.30pm.
Be Kind Rewind (12A): 2.30pm, 6.45pm, 9pm; Not Wed 12.15pm.
My Blueberry Nights (12A): Daily 2.40pm, 7.10pm, 9.15pm; Daily except Wed 12.30pm.
The Diving Bell and the Butterfly (12A): Daily except Sat, Sun & Tue Noon; Mon, Tue & Wed 4.45pm; Fri, Sat & Sun 4.30pm.
Rock, Paper, Scissors – The Way of the Tosser (15): Thu 5pm, 11.10pm.
La Nouba Des Femmes Du Mont Chenoua (15): Fri 5pm.
Caramel (12A): Sat & Sun 5pm.
Inch'allah Dimanche (with director Q&A) (PG): Sun 2.30pm.
Lady Chatterley (Alliance Française) (18): Sun 11am.
Belleville Rendezvous (PG): Mon 4.30pm.
An Angel At My Table (12A): Tue 1.30pm.
Russian Ark (U): Tue & Thu 5pm.
Daddy Day Camp (PG): Sat 11am.

ANGLESEY ABBEY, GARDENS AND LODE MILL
Tel: 01223 810080

MOTHERING SUNDAY LUNCH
2 March
12 noon to 3pm
3 courses £25,
2 courses £20
(under 12s half price)
Treat Mum to a special meal at Redwoods
Booking essential – 01223 810092
Voucher for discount in plant centre (1 per booking)

THE NATIONAL TRUST
Reg. charity no. 205846

WINTER SALE NOW ON...

EDWARDIAN CONSERVATORY
3m x 3m inc base & fitted
£5499 inc VAT
Any size conservatory can be tailor made AT A PRICE YOU CAN AFFORD

5 WINDOWS and a FRONT DOOR
£1800 inc VAT

Quality Products & Installation at Unbelievable Prices

FRONT DOOR (more than 80 designs) from £399 fitted
Ex display HOT TUB WAS £3500 NOW £1750
FREE GUTTERING WHEN YOU PURCHASE WHITE UPVC REPLACEMENT FASCIA & SOFFIT BOARDS
We will not be beaten on price, product or service
Visit our Showsite
Suppliers to the Trade
Ley Brook 01353 860633
Sharmans Garden Centre Camel Road, Littleport CB6 1EW
BBA
Consumer Protection Association
FENSA Registered 30912

Something Special for
Mother's Day
Show Mum how much you love her with a message in the
Cambridge Evening News
on Saturday 1st March 2008
for just ...£7.95
Choose one of the border designs Style 1 or Style 2
Complete the Coupon and send payment by 5pm Monday 25th February 2008
or contact us on
01223 434343

Pauline Ryan
Happy Mothers Day
Thank you for everything
Love from all off us xxx

Ann Smith
Hope you have a lovely Mother's Day
Lots of love, Dave, Jayne and Liam
x x x

Style 1 tick box Style 2

Mums Name:
Message below (one word per box)

NAME .....
ADDRESS .....
..... POST CODE.....
CONTACT ..... TEL .....
(in case we have any problems/queries - we don't want to ruin the surprise!)
I wish to pay by VISA / MASTERCARD / SWITCH 3 Security Digits
NAME ON CARD ..... ISSUE NO .....
VALID FROM ..... / ..... / ..... EXPIRY DATE ..... / ..... / .....
AMOUNT £ .....
Or send a cheque / postal order payable to: Cambridge Newspapers Ltd
Cambridge Evening News, Winship Road, Milton CB24 6PP

MOTHER'S DAY SPECIAL

IS YOUR MUM IN THE Cambridge News?
On Saturday March 1st
we'll be publishing 80 pages of pictures of Mums drawn by children from local Schools
GET YOUR COPY FROM YOUR LOCAL RETAILER!

ANTIQUE
+20th Century
Art Deco FAIR
THIS SUNDAY 9.30 - 4pm
Newmarket Racecourse
Admission £3.00 - FREE parking
WIN £1000 of Antiques
A DATE TO REMEMBER!
Alexandra Palace
Sunday 13th April
International Event - 700+ stands

HADDENHAM AUCTION
29TH FEBRUARY
at the Arkenstall Centre, Station Rd, Haddenham, Cambs
at 6.30pm
(viewing from 3.30pm onwards)
Entries accepted 9am-11am
Monthly Evening Auction
Antiques, Collectibles, Curios, Jewellery, Small Furniture, etc
Further details from the Auctioneers
Blyth & Co 01353 668320 www.blyths.com

Ceilidh Break

Loch Long Hotel STB ★★★
This five day break staying at our Loch Long Hotel includes a "Ceilidh Night" (Kay-lee), when you will enjoy typical Scottish entertainment with foot tapping music provided by accordionists, pipers and highland dancers. There will be an excursion everyday including the Isle of Bute and entrance to Mount Stuart House, Edinburgh & a cruise on Loch Lomond.
All for the unexpectedly low price of: £165 per person
Includes
• 4 Nights half board
• Nightly Entertainment
• All Excursions
• Pickup from Royston, Melbourn, Harston, Cambridge, Cambridge Services, St Ives, Huntingdon and Peterborough
Your special coach departs Monday 7th April
LOCHS & GLENS HOLIDAYS
www.LochsAndGlens.com
01389 713713
School Road, Gartocharn G83 8RW

Ali Taj
2-FOR-1 SPECIALS
on main dish
Mondays, Tuesdays and Wednesdays
ALI TAJ SPECIAL BANQUET NIGHT
Every Thursday & friday
Any starter, Any main dish, Any side dish, Any Rice and any Naan
ALL FOR £9.95 per person
Book now for Mothers Day
All Day Sunday
EAT AS MUCH AS YOU LIKE
Special Family Buffet
from 12 midday - 10.00pm
All for just £5.95
Children up to 8 eat FREE
Take-away available
Fully Licensed
18 Churchgate Street • Soham • Ely • Cambs
TEL: 01353 720914 OR 724083

WeekendTV

SATURDAY

BBC1

6.00 Breakfast.
10.00 Saturday Kitchen.
11.30 Take on the Takeaway.
12.00 BBC News.
12.10 Football Focus.
1.10 Inside Sport Beijing Special.
2.00 Live Six Nations Rugby Union. Wales v Italy (kick-off 3.00pm). Jill Douglas presents the first of a marathon of Six Nations rugby games.
4.50 Live Six Nations Rugby Union. Ireland v Scotland (kick-off 5.00pm).
7.00 BBC News.
7.20 Out-Take TV. Anne Robinson reveals the best and worst bits of The Weakest Link.
7.50 Live Six Nations Rugby Union. France v England (kick-off 8.00pm). John Inverdale introduces coverage of the match at the Stade de France.
10.00 BBC News.
10.20 The National Lottery Draws.
10.30 Match of the Day. Gary Lineker with highlights of this afternoon's matches.
11.40 FILM: Highlander: Endgame (2000). Fantasy, with Christopher Lambert.
1.15 Friday Night with Jonathan Ross.

BBC2

6.00 CBeebies: Fimbles.
6.20 Tikkabilla.
6.50 Step Inside.
7.00 Watch My Chops.
7.25 Arthur.
7.40 Mortified.
8.00 Krypto the Superdog.
8.15 Zombie Hotel.
8.40 Dinosapien.
9.00 Basil's Swap Shop.
10.00 Prank Patrol.
10.30 What's New Scooby-Doo?
10.50 Best of Friends.
11.20 Animalia.
11.45 Sportsround.
12.00 Switch: Sound.
12.35 Switch: Them.
12.50 Switch: Falcon Beach.
1.35 Film 2008.
2.05 Animal Park.
2.35 FILM: Swiss Family Robinson (1960).
4.40 Final Score.
5.30 What the Papers Say.
5.40 Natural World.
6.30 The Great British Parakeet Invasion.
6.40 Wild Scilly: Britain's Island Paradise.
7.10 The Culture Show.
8.00 Coast.
9.00 Have I Got Old News for You.
9.30 FILM: The Ladykillers (2004).
11.10 FILM: Carry On Again, Doctor (1969).
12.35 FILM: Felicia's Journey (1999).

ANGLIA

6.00 GMTV.
9.25 CITV: Supernormal.
9.40 Tricky Quickies.
9.45 Dancing on Ice.
11.35 Coronation Street.
1.50 ITV News and Weather.
1.55 Anglia News and Weather.
2.00 Primeval.
3.00 FILM: Thunderball (1965). James Bond adventure, with Sean Connery.
4.30 Anglia News and Weather.
4.45 ITV News and Weather.
4.55 FILM: Thunderball (1965). Concluded.
6.00 Harry Hill's TV Burp. The comic subjects the week's TV to his brand of surreal scrutiny.
6.30 Primeval.
7.30 Ant & Dec's Saturday Night Takeaway. With Uma Thurman and David Dickinson.
8.45 Duel.
9.45 FILM: The Bourne Identity (2002). Thriller, starring Matt Damon.
10.45 ITV News and Weather.
11.05 FILM: The Bourne Identity (2002). Concluded.
12.20 The Brits Backstage.
12.45 Nightwatch with Steve Scott: Mystery.
2.30 FILM: The Testimony of Taliesin Jones (2000).

CHANNEL 4

6.00 Cubeez.
6.10 The Hoobs.
7.00 Goalissimo.
8.00 The Morning Line.
8.50 T4: Friends.
9.20 T4: Jumper: T4 Movie Special.
9.50 T4: Kaiser Chiefs' NME Awards: Best International Band.
10.00 T4: Freshly Squeezed.
10.35 T4: Peaches Geldof's NME Awards: Best Solo Artist.
10.45 T4: The Hills.
11.15 T4: Kimberly Stewart's NME Awards: Sexiest Man/Woman.
11.30 T4: Friends.
12.00 T4: Vanity Lair.
1.00 T4: Age of Love.
2.00 Channel 4 Racing from Kempton Park and Newcastle.
4.10 Deal or No Deal.
5.00 Jamie at Home.
5.30 Wife Swap USA.
6.30 Channel 4 News.
8.00 Grand Designs. A couple build a modern home, opting for a 'kit house', but first they have to prepare the site – a very steep hill.
9.00 FILM: Clear and Present Danger (1994). Harrison Ford reprises his role as CIA analyst Jack Ryan.
11.40 Wife Swap.
12.45 4Music.

five

6.00 Sunrise.
6.55 Milkshake: Funky Town.
7.00 Hi-5.
7.45 The Beeps.
8.00 Rupert Bear.
8.15 Little Princess.
8.35 Hana's Helpline.
8.50 Roary the Racing Car.
9.05 Gerald McBoing Boing.
9.30 Jane and the Dragon.
10.00 Football Italiano Highlights.
10.30 Fifth Gear.
11.30 Flying Snake: Austin Stevens' Adventures.
12.35 Animal Rescue Squad.
12.50 Neighbours.
3.00 FILM: Beaches (1988).
5.10 FILM: Sabrina the Teenage Witch (1996).
6.50 five news and sport.
7.05 Ice Road Truckers. Todd White faces a ban for speeding.
8.05 NCIS. The team deals with the case of a petty officer who has been sent human eyeballs.
9.00 CSI: NY. The team investigates the murders of a billionaire's son and a woman found dead outside a museum.
10.00 Law & Order. Briscoe and Green are called to investigate the death of an executive shot in his apartment.
11.00 True CSI.
12.00 Quiz Call.

Robert Carlyle
The Last Enemy
BBC1, Sunday, 9pm

Laurence Fox and Kevin Whately
Lewis
Anglia, Sunday, 9pm

The Hills
Channel Four, Sunday, 2pm

Anna Belknap and Carmine Giovinazzo
CSI New York
five, Saturday, 9pm

SUNDAY

BBC1

6.00 Breakfast.
7.45 Match of the Day.
9.00 The Andrew Marr Show.
10.00 The Big Questions.
11.00 Countryfile.
12.00 The Politics Show.
1.00 FILM: Father of the Bride 2 (1995). Comedy, with Steve Martin.
2.40 EastEnders.
4.35 Songs of Praise.
5.10 BBC News.
5.35 Life in Cold Blood. David Attenborough examines how lizards colonised the planet.
6.35 Happy Birthday Bruce! Tess Daly hosts a celebration of the life of one of Britain's most loved TV presenters as Bruce Forsyth reaches his 80th birthday.
8.00 Lark Rise to Candleford. The residents are shocked when Sam Braby strikes his wife in a fit of drunken rage.
9.00 The Last Enemy. Despite Russell's interventions, Stephen finally locates Yasim.
10.00 BBC News.
10.20 FILM: Sweet Home Alabama (2002). Romantic comedy, with Reese Witherspoon.
12.05 Sign Zone: Around the World in 80 Gardens.
1.05 Sign Zone: Holby City.

BBC2

6.00 CBeebies: Fimbles.
6.20 Tikkabilla.
6.50 Step Inside.
7.00 CBBC: Jakers!
7.20 BB3B.
7.45 The Secret Show.
8.20 Skunk Fu!
8.30 Raven.
9.00 Hider in the House.
10.00 Something for the Weekend.
11.30 Animal Park.
12.30 Fred Dibnah's World of Steam, Steel and Stone.
1.00 FILM: The Fall of the Roman Empire (1964).
3.55 FILM: Hondo (1953).
5.15 FILM: Rooster Cogburn (1975). Western, starring John Wayne.
7.00 Ski Sunday. Action from the World Cup meeting in Whistler, Canada.
8.00 Tropic of Capricorn. Reeve follows the migration route of the humpback whale.
9.00 Around the World in 80 Gardens. Monty Don takes his tour to the US.
10.00 Match of the Day 2. Adrian Chiles and guests review the day's Premier League action.
10.50 Dance with a Serial Killer – Storyville.
12.00 Rugby Union.
12.45 The Super League Show.

ANGLIA

6.00 GMTV.
9.45 CITV: Jim Jam & Sunny.
10.00 Tricky Quickies.
10.15 Championship Goals.
11.15 FILM: Caution – Murder Can Be Hazardous to Your Health (1991). Crime drama, with Peter Falk as Columbo.
1.10 ITV News and Weather.
1.15 Anglia News and Weather.
1.20 Midsomer Murders.
3.25 Agatha Christie's Poirot.
5.25 Beat: Life on the Street.
5.55 Anglia News and Weather Week.
6.10 ITV News and Weather.
6.25 Dancing on Ice. The remaining ice dancers are taught a new routine by Torvill and Dean.
7.30 Wild at Heart.
8.30 Dancing on Ice: The Skate Off.
9.00 Lewis. New series of the detective drama, starring Kevin Whately and Laurence Fox.
11.00 ITV News and Weather.
11.15 Carling Cup Highlights. Matt Smith introduces action from Chelsea v Tottenham Hotspur.
12.15 Faith and Music.
12.50 The Bank Job: World Premiere Special.
1.15 Dial a Mum.
1.50 Chef v Britain.

CHANNEL 4

6.00 Cubeez.
6.10 The Hoobs.
6.35 Transworld Sport.
7.30 Barcelona World Race.
8.00 World Cup Skiing.
8.50 T4: The OC.
9.50 T4: NME Awards: Hero.
10.05 T4: Hollyoaks.
12.35 T4: NME Awards: Best New Band.
12.50 T4: Vanity Lair.
2.00 T4: The Hills.
2.30 T4: NME Awards: Best British Band.
2.45 T4: Smallville.
3.45 T4: The Simpsons.
4.45 High Seas Plane Crash.
5.45 Time Team.
6.45 Channel 4 News.
7.00 The Girl with Eight Limbs: A Bodyshock Special. The story of a girl born with the limbs of a half-formed conjoined twin.
8.00 Wife Swap.
9.00 FILM: Collateral (2004). Thriller, starring Tom Cruise.
11.10 Alan Carr's Celebrity Ding Dong. With Paul O'Grady.
12.00 4Music: Goldfrapp.
12.35 4Music: 4Play: The Whitest Boy Alive.
12.45 4Music: The Album Chart Show.
1.15 Brat Camp: Mums and Daughters.

five

6.00 Milkshake: Tickle, Patch and Friends.
6.25 Angels of Jarm.
6.30 Ebb and Flo.
6.40 Animal Families.
6.50 Hi-5.
7.25 The Beeps.
7.45 Make Way for Noddy.
8.00 Rupert Bear.
8.10 Little Princess.
8.30 Hana's Helpline.
8.45 Roary the Racing Car.
9.00 Gerald McBoing Boing.
9.30 Jane and the Dragon.
10.00 FILM: Superbabies: Baby Geniuses 2 (2003).
11.45 Animal Rescue Squad.
12.15 FILM: Hangman's Knot (1952).
1.45 Football Italiano.
4.10 Polar Bear Adventures with Nigel Marven.
5.00 FILM: Beethoven's 3rd (2000).
6.45 five news and sport.
7.00 The Bearman. After 12 years studying bears and hand-rearing cubs, Ben Kilham debunks the myths surrounding them.
8.00 Ice Road Truckers.
9.00 FILM: Executive Decision (1996). Thriller, with Kurt Russell.
11.30 FILM: Conan the Destroyer (1984). Fantasy sequel, with Arnold Schwarzenegger.
1.25 Winter X Games.

NEWMARKET
WEEKLY NEWS

PROPERTY

Period style house

A SUPERBLY presented detached period style family house with spacious accommodation and views over studland to the rear.

Accommodation in brief:

Reception Hall, Drawing Room, Study, Kitchen/Breakfast Room, Utility Room, Cloakroom. Galleried Landing, Master Bedroom with En Suite Shower Room, Guest Bedroom with En Suite Shower Room, Three Further Bedrooms and Family Bathroom. Driveway and Parking, Integral Open Fronted Double Garage and Garden.

LOCATION: Cedar View is situated in the heart of this popular village. Gazeley is an attractive village set in attractive rolling Suffolk countryside.

Local amenities include a public house and a village church. Gazeley is located less than six miles from the famous horseracing town of Newmarket which offers a wide range of amenities, including shops, parking, sports facilities and schools.

The town has a world-wide reputation as the home of horseracing. There is a direct rail link from Kennett into the University City of Cambridge (only 16 miles away), with connections to London King's Cross and London Liverpool Street stations

The A14 trunk road gives access to Cambridge and London via the M11 motorway. The picturesque town of Bury St Edmunds is only eight miles from Gazeley.

DESCRIPTION: Cedar View is a superbly presented and attractive period style family house enjoying views over studland to the rear. Built to a Suffolk farmhouse design the property is of colourwashed and weatherboarded elevations over a brick plinth under a peg and pantiled roof. Built in 2006 the house benefits from an architects certificate, spacious accommodation and a high level of specification with sealed unit double glazed windows, alarm system and underfloor heating to most of the ground floor.

The house has superb features including an inglenook style fireplace in the double aspect drawing room and a large kitchen/breakfast room. The house is approached over a gravel driveway leading to parking for several cars and providing access to the integral open fronted double garage.

We strongly recommend viewing at the earliest opportunity to fully appreciate this property.

Jackson-Stops & Staff

Gazeley £695,000

168 High Street, Newmarket CB8 9AJ Tel: 01638 662231

email: Newmarket@jackson-stops.co.uk

Abbotts Countrywide
Anne Cable Independent Estate Agents
Balmforth Estate Agents, Valuers & Letting Agents
Cheffins
daniel james estate agents
elvins
Januarys Countrywide
Jackson-Stops & Staff
MA Morris Armitage
pocock&shaw
SR SMART RESIDENTIAL
SG SMITHSGORE
YOUR MOVE

PROPERTY

Cottage is rich in period charm

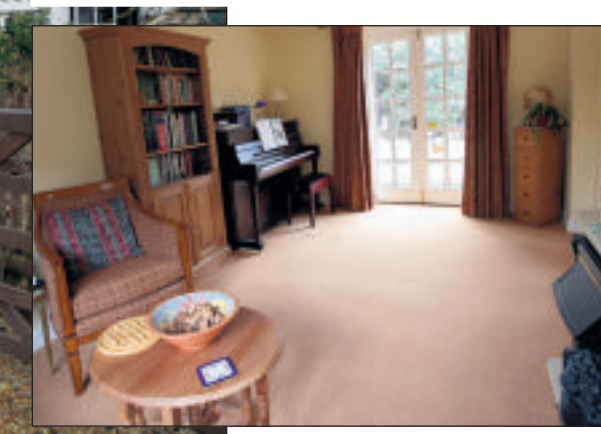

THIS charming semi-detached period cottage is situated in Broad Green in the superb village of Cheveley, and has a guide price of £275,000.
The property has a wealth of period charm, and has accommodation including an entrance hall, sitting room, superb fitted kitchen/breakfast room, dressing room/study, two bedrooms, one with en suite shower room, and a bathroom.
Outside there is a gravel driveway leading to a detached garage, and a rear paved and gravelled courtyard garden.
For more details contact Jackson-Stops and Staff on (01638) 662231.

Four-bedroom home in village

OFFERS in the region of £224,995 are invited for this detached family home in Falcon Way, a cul-de-sac in the village of Beck Row. The accommodation includes an entrance hall, cloakroom, lounge, dining room, kitchen/breakfast room, four bedrooms, one with en suite, and a family bathroom.

Outside there is a lawned front garden, a driveway leading to an integral garage, and an enclosed rear garden which is laid mainly to lawn with shingle borders, shrubs and a shed.
For more details contact Abbotts Countrywide on (01638) 713056.

CHURCHGATE PROPERTY CHARTERED SURVEYORS

Building Surveys • Valuations
Homebuyers Reports • Planning

Ring for a free quotation
Tel: 01353 727000

www.churchgateproperty.co.uk

HOUSE PURCHASE LEGAL FEES
www.nbmlaw.co.uk
£175.00*
incl vat
(£149.00 plus vat)
Registered freeholds to £250,000
Direct Dial Local Call
(0845) 7419461
*excl petty expenses (£35 max), disbursements, fees for money transmission, professional indemnity and work done for a lender.
NBM MASSUCCO SHELBOURNE SOLICITORS
QUOTE REF Q6
FREE WRITTEN QUOTATION PACK

Improved detached bungalow

THIS considerably improved detached period bungalow, which includes a self-contained annexe, is situated in The Street, Barton Mills, and is on the market for £375,000.

Formerly a school house, the brick and flint property dates from the mid-19th Century and occupies a prime position in the heart of the village.

The redecorated accommodation includes an entrance hall, cloakroom, lounge, dining room, farmhouse-style kitchen, utility room, study, three bedrooms and a bathroom.

The self-contained annexe includes a lounge/diner, kitchen, a bedroom and a shower room.

Outside there is an extensive parking area, a garage, and an enclosed landscaped rear garden of approximately half an acre with lawns, shrubs and mature fruit trees.

Viewing of the chain-free property is by appointment with Balmforth on (01638) 711171.

PROPERTY

Extensively renovated former school house

THIS stunning former school house in Newmarket Road, Worlington, offers superb and versatile accommodation.
Offers in the region of £240,000 are invited for the property, which has been the subject of a sympathetic and extensive programme of renovation and improvement, and an early viewing is highly recommended.
The accommodation includes an entrance porch/sun room, spacious sitting/dining room with wood-burning stove, extremely well-fitted kitchen, study (which could also be used as a ground floor bedroom) with en suite shower room, two double bedrooms and a family bathroom.
Outside there is a courtyard garden and ample off-road parking.
Viewing is by prior arrangement with Pocock & Shaw on (01638) 668284.

Views over countryside

THIS detached family home with views over countryside is situated in Maids Cross Hill, Lakenheath, and is on the market for £265,000.

The accommodation includes an entrance hall, cloakroom, lounge, conservatory, dining room, kitchen/breakfast room, four bedrooms, one with en suite, and a family bathroom. Outside there is a detached garage, ample off-road parking, and an enclosed lawned garden with a patio area.

For more details contact Abbotts Countrywide on (01638) 713056.

flagship Homes

New Release! 2 and 3 bed homes available for Shared Ownership

Hales Barn farm, Haverhill only £56,800!*

01603 255 444
www.flagshiphomes.co.uk
sales@flagshiphomes.co.uk

All purchasers must live or work within the District Council area of their new home. Combined mortgage and rental payments should be approximately 30% of your household income. *Price is for a 40% share of the property, remaining 60% to be paid in rent. Interior photography from other Flagship development.

rightmove.co.uk

Balmforth

Estate Agents, Valuers & Letting Agents

22-26 High Street, Mildenhall, Suffolk, IP28 7EQ
Tel: 01638 711171 Fax: 01638 718900
Email: mildenhall@balmforth.co.uk teamprop.co.uk
www.balmforth.co.uk

team

rightmove.co.uk

FBM1535

WEST ROW
£92,000
ONE BEDROOM LEASEHOLD FLAT
- No onward chain
- In popular location
- Refitted bathroom & kitchen
- Recently redecorated

FBM1602

BECK ROW
£201,950
THREE BEDROOM DETACHED BUNGALOW
- No onward chain
- Large gardens
- Garage
- Off street parking

FBM1376

MILDENHALL
£209,995
THREE/FOUR BEDROOM DETACHED HOUSE
- No onward chain
- Two extensions
- upvc double glazing
- Garage

FBM0663

MILDENHALL
£99,995
ONE BEDROOM GROUND FLOOR FLAT
- Buy to let investors only
- Tenant in place
- Refitted kitchen
- Enclosed gardens

FBM1002

LAKENHEATH
£279,995
PRESTIGIOUS FOUR BEDROOM DETACHED HOUSE
- No onward chain
- Three years old
- Extensively upgraded
- Viewing highly recommended

FBM0926

WORLINGTON
FROM £500,000
FIVE BEDROOM DETACHED HOUSE
- Two en-suites
- Three reception rooms
- Choice of five
- Prestigious location

FBM1600

MILDENHALL
£595,000
FOUR/FIVE BEDROOM DETACHED HOUSE
- Unique setting
- Overlooking meadows/river
- Extensively upgraded
- Large 'Poton Grandsen'

FBM1565

RED LODGE
£272,500
FOUR BEDROOM DETACHED HOUSE
- Completed August 06
- NHBC guarantee
- Gas central heating
- On Kings Warren development

FBM1421

LAKENHEATH
£189,995
THREE BEDROOM DETACHED BUNGALOW
- Refitted kitchen & bathroom
- Good sized garage
- upvc double glazing
- Oil central heating

FBM1524

MILDENHALL
£129,995
TWO BEDROOM SEMI DETACHED BUNGALOW
- No onward chain
- Landscaped gardens
- upvc fascias
- Popular location

FBM1510

LAKENHEATH
£124,995
TWO BEDROOM END TERRACED HOUSE
- Refitted bathroom and kitchen
- Radiator central heating system
- Partially refurbished
- Off street parking

FBM1532

MILDENHALL
£185,000
TWO BEDROOM DETACHED BUNGALOW
- Gas central heating
- Sought after location
- Part upvc double glazing
- Good off road parking

FBM1501

MILDENHALL
£325,000
FIVE BEDROOM SEMI DETACHED HOUSE
- No onward chain
- Superb location
- Good sized gardens
- Recently redecorated

FBM0455

ISLEHAM MARINA
£162,500
ONE BEDROOM RIVERSIDE LODGE
- Extensively updated
- upvc Victorian style conservatory
- 35ft boat mooring
- Loft conversion

KINGS WARREN RED LODGE

RANGE OF NEW TWO, THREE, FOUR BEDROOM HOUSES & ONE, TWO BEDROOM APARTMENTS

PRICES RANGE FROM £119,000 TO £317,500

This development of properties is built to a very high standard to include a range of integrated kitchen appliances, with choice of ceramic wall tiles, choice of finishes to kitchen, covered by NHBC 10 year warranty.

KINGS

FBM0335

BARTON MILLS
£375,000
FOUR BEDROOM DETACHED HOUSE
- Period property
- Half acre land (STS)
- In sought after village
- Self contained annexe

C063387/BF

1% off your mortgage rate for 3 years

Red Lodge
Sir Williams Green, Kings Warren
2 bedroom homes from **£164,995**
3 and 4 bedroom homes from **£216,950**
open daily, 10am to 5pm **0845 230 1433**

Buy a new Bovis Home and we will give you the equivalent of 1% off your mortgage rate for three years when you take out a Halifax mortgage.

Choose any one of our fantastic new homes – from stylish apartments, and elegant town houses to larger family properties – and then select the most suitable Halifax mortgage.

With such a great choice of Bovis Homes and a wide range of Halifax mortgage products to choose from, we're confident you will find something to meet your needs.

Suddenly, a new home is so much more affordable.

Available on all Bovis Homes developments when you reserve your new home before the end of February 2008. For more details and terms and conditions, please visit the sales information centre, or our website.

www.bovishomes.co.uk/one

BOVIS HOMES

HALIFAX
Always giving you extra

An exclusive offer from Bovis Homes and Halifax. Together, we can give you more.

YOUR HOME MAY BE REPOSSESSED IF YOU DO NOT KEEP UP REPAYMENTS ON YOUR MORTGAGE. Halifax mortgage promotion is available on all new Bovis Homes that are reserved and exchange contracts within 28 days. It is applicable to any current Halifax mortgage product up to 97% loan to value (maximum 25 years), subject to status, terms and conditions, when buying a new Bovis Home, arranged through an independent mortgage broker, or via the Halifax itself. The mortgage subsidy will be paid on our behalf by the Bank of Scotland, direct to the customer for up to three years. Photograph shows an example of a Bovis Homes development. Materials used may vary from one development to another. Prices correct at time of going to press.

NEWMARKET **£265,000**

Modern detached property in popular location, extended to provide versatile accommodation to the ground floor.
3/4 bedrooms, 1/2 reception rooms, entrance hall, kitchen, conservatory, g/f shower room, f/f shower room, side lobby, UPVC DG, GFCH, former garage currently used as workshop and utility, front and rear gardens, driveway

NEWMARKET **£225,000**

Modern semi detached property in a much sought after location on the south side of town, in close proximity to The Gallops
3 bedrooms, lounge, dining room, kitchen, bathroom, separate WC, UPVC DG, GFCH, front and rear gardens, garage and driveway

NEWMARKET **£185,500**

Modern detached property which has been extended on the ground floor, situated on northern outskirts of town
3 bedrooms, entrance hall, lounge/diner, kitchen/breakfast room, g/f cloaks, bathroom, UPVC DG, GFCH, side and rear gardens, garage

NEWMARKET **£124,999**

Duplex apartment close to local amenities with garden and terrace
2 bedrooms, shower room, lounge/diner, kitchen, gas fired central heating and UPVC double glazing

RED LODGE **£143,500**

Modern semi detached bungalow with excellent access to Cambridge, London and the East Coast via the A11/A14 dual carriageways
2 bedrooms, bathroom, entrance hall, lounge/diner, kitchen, UPVC DG, OFCH, front and rear gardens, garage and driveway

NEWMARKET **£127,500**

Ground floor maisonette on popular south side of town
Entrance hall, lounge/diner, kitchen, utility room, bedroom, bathroom, UPVC DG, GFCH, courtyard garden

KENNETT **£250,000**

Detached bungalow, with easy access to the A11 and A14. Viewing recommended to appreciate the versatility of the accommodation on offer.
4 bedrooms, 2 bathrooms, entrance hall, lounge, kitchen/breakfast room, dining room, utility area, DG, OFCH, gardens, garage (with office area) and driveway

C063492/AC

Anne Cable
INDEPENDENT ESTATE AGENTS

25 HIGH STREET,
NEWMARKET,
SUFFOLK CB8 8LX

01638 661111

EMAIL:
info@annecable.co.uk

www.annecable.co.uk

Find details of all our properties at rightmove.co.uk The UK's number one property website

Ombudsman www.oea.co.uk

OFT Approved code

ANNE CABLE
RESIDENTIAL LETTINGS
AND MANAGEMENT

LANDLORDS
REQUIRED

Potential tenants registered

Are you considering
letting your property?

Please call us now
for advice and rental valuations

01638 611111

01638 663228
cheffins.co.uk

Cheffins

CAMBRIDGE **NEWMARKET** SAFFRON WALDEN ELY HAVERHILL LONDON

Cowlinge **£350,000**

A 3 bedroom detached period cottage with pony paddock, 5 stables, tack room and hay store. Idyllic location with open views.

Newmarket **£335,000**

A modern detached house forming part of sought after Hallwyck Gardens ideally located close to the High Street and Rowley Mile Racecourse. RARELY AVAILABLE - NO CHAIN.

Newmarket **£167,500**

A beautifully presented 3 bedroom terraced house with south facing rear garden, conservatory, separate dining room and bathroom with separate shower cubicle. Outstanding value no chain.

Isleham **£369,950**

An outstanding large 4 bedroom detached bungalow standing in a small residential cul-de-sac backing on to open farmland. The property has the advantage of a superb open plan kitchen / dining room, a master bedroom with ensuite and established private south west facing gardens.

Fordham **£165,000**

A well presented 2 bedroom semi-detached property with superb views to the rear over open countryside, planning permission for substantial extension, a modern fitted kitchen and a first floor bathroom. Further benefits include gas central heating, a large rear garden and no onward chain.

Newmarket **£187,500**

An spacious extended house with 3 double bedrooms, cloakroom, sun lounge, utility, garage, gas central heating and NO CHAIN.

FEATURE HOME

HUNDON **£1,450,000**

A handsome seven bedroom Georgian farmhouse of particularly elegant proportions. Comprehensively renovated and superbly set in 7 acres with excellent outbuildings and fine rural views.

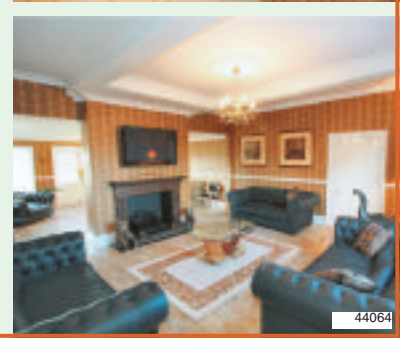

FOR YOUR IDEAL HOME - LOOK NO FURTHER THAN:
cheffins.co.uk
VIEW ALL OF OUR AVAILABLE PROPERTIES AND REGISTER FOR OUR EMAIL ALERTS

Meldreth House • Wellington Street • Newmarket • Suffolk • CB8 0HT • newmarket@cheffins.co.uk

C063392/CH

01638 663228
cheffins.co.uk

Cheffins

CAMBRIDGE **NEWMARKET** SAFFRON WALDEN ELY HAVERHILL LONDON

Cheveley **£549,995**

A delightful grade II listed part thatched cottage sympathetically extended and standing in a substantial part walled garden of 1/3rd acre (sts) in a highly desirable village setting.

Newmarket **£205,000**

A well presented modern house delightfully situated at the end of a cul-de-sac with a large established garden, views to the side over playing fields with a garage and parking. Further benefits include a ground floor cloakroom, 3 good sized bedrooms and gas central heating.

Isleham **£240,000**

A modern 4/5 bedroom detached house with shower room, utility room and South West facing garden.

Great Bradley **£260,000**

A 2/3 bedroom detached house situated at the head of a cul-de-sac with views to the front over open countryside, sealed unit double glazing, gardens and a garage and parking.

Soham **£299,950**

A superbly presented 4 bedrooms detached house standing on a corner plot on the edge of this popular development. The accommodation includes 3 reception rooms, kitchen/breakfast room, 2 ensuite shower/bathrooms, a double garage and a part walled garden.

Burrough Green **£350,000**

A charming 4 bedroom detached cottage standing on the outskirts of this picturesque village with far reaching country views. NO CHAIN.

FEATURE HOME

NEWMARKET **£195,000**

An outstanding 3 bedroom period cottage standing in a sought after South town location. Well presented throughout with a bay fronted sitting room and separate dining room, a modern kitchen, 3 large bedrooms and a courtyard.

FOR YOUR IDEAL HOME - LOOK NO FURTHER THAN:

cheffins.co.uk

VIEW ALL OUR AVAILABLE PROPERTIES. YOU CAN ALSO REGISTER FOR OUR EMAIL ALERTS

Meldreth House • Wellington Street • Newmarket • Suffolk • CB8 0HT • newmarket@cheffins.co.uk

C063395/CH

01638 663228
cheffins.co.uk

Cheffins

CAMBRIDGE **NEWMARKET** SAFFRON WALDEN ELY HAVERHILL LONDON

Red Lodge
£195,000

A modern 3 bedroom house with cloakroom, 2 reception rooms, ensuite shower room and dressing area and enclosed landscaped rear garden.

Newmarket
£229,500

An attractive period property standing in a sought after south town non-estate location requiring updating and improvement. Benefits include 3 bedrooms, extended ground floor accommodation, a large south west facing rear garden and NO ONWARD CHAIN.

Kentford
£234,950

A charming semi-detached 3 bedroom cottage standing in an idyllic woodland setting with mature gardens and off road parking. Rarely available. No chain.

Newmarket
£239,995

A beautifully presented 4 bedroom house cleverly extended with cloakroom, conservatory, study, ensuite shower room, garage and enclosed garden. OUTSTANDING VALUE.

Newmarket
£249,995

A modern 4 bedroom detached house standing South of the town with garage, conservatory, cloakroom and parking for boat/caravan etc.

Gazeley
£325,000

A well presented modern detached property situated in a private cul-de-sac with 4 bedrooms/ 1 ensuite, 3 reception rooms, views over countryside and NO ONWARD CHAIN.

Fordham
£345,000

An impressive 4/5 bedroom detached house beautifully refurbished and standing within large gardens in a non-estate position on the outskirts of the village.

Fordham
£350,000

An individual 4 bedroom detached house beautifully presented throughout standing in a sought after non-estate location on the edge of the village. The accommodation includes 2 ensuites, a stunning bathroom, a south west facing garden and a garage and parking.

FEATURE HOME

GREAT WILBRAHAM
£375,000

A delightful grade II listed detached thatched cottage beautifully situated in a sought after village setting with delightful private gardens, a wealth of unspoilt original period features and versatile accommodation.

FOR YOUR IDEAL HOME - LOOK NO FURTHER THAN:
cheffins.co.uk
VIEW ALL OF OUR AVAILABLE PROPERTIES AND REGISTER FOR OUR EMAIL ALERTS

Meldreth House • Wellington Street • Newmarket • Suffolk • CB8 0HT • newmarket@cheffins.co.uk

C063398/CH

01638 743333
cheffins.co.uk

Cheffins

CAMBRIDGE **BURWELL** NEWMARKET SAFFRON WALDEN ELY HAVERHILL LONDON

Burwell **£225,000**

A well presented modern 3 storey property standing in an established development close to the heart of the village with a superb 2nd floor master bedroom suite, an open plan sitting/dining room and garden room, a ground floor cloakroom, garage and parking. NO CHAIN.

Burwell **£85,000**

A modern ground floor 1 bedroom apartment forming part of a popular retirement complex suitable for residents over the age of 55.

Burwell **£299,950**

A modern 4 bedroom detached house with 3 reception rooms, en-suite shower room, double garage and south facing rear garden.

Burwell **£339,500**

A superbly presented extended individual property situated close to the village centre with 3 reception rooms, 4 bedrooms - 1 ensuite, character features and NO CHAIN.

Burwell **£235,000**

An impressive 3 storey 4 bedroom townhouse standing in a sought after non estate location in this well regarded village. Outstanding value - early viewing recommended.

Burwell **£319,500**

A superbly presented detached house delightfully situated on the edge of a popular development with a south facing garden and open views over farmland, 4 bedrooms with 2 ensuites, a conservatory/ garden room, 3 reception rooms and a double garage.

BURWELL DEPARTMENT

A wider coverage through 5 regional offices including Cambridge, Newmarket and London.

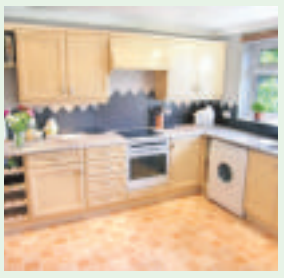

Burwell **£325,000**

A superbly presented sympathetically extended 3 bedroom detached bungalow situated close to the village centre with a stunning sitting/dining room and attractive gardens.

For the very best specialist advice telephone

01638 743333

Burwell • 01638 743333 • cheffins.co.uk

C063401/CH

01638 663228
cheffins.co.uk

Cheffins

The Professional Approach to Residential Lettings

Residential Lettings

CAMBRIDGE **NEWMARKET** ELY
SAFFRON WALDEN HAVERHILL LONDON

ARLA Association of Residential Letting Agents · RICS · NAEA · Tenancy Deposit Scheme

Contact Teresa Tate at Residential Lettings on 01638 663228 or email teresa.tate@cheffins.co.uk.

Brinkley **£500pcm**
A modern 2 bedroom ground floor apartment standing in an established residential area North of the town centre.

Burwell **£550pcm**
A modern semi-detached 2 bedroom house with sitting/dining room, gas central heating, garage and garden.

Burwell **£550pcm**
A modern 2 bedroom house with a superb fitted kitchen, sun room and enclosed courtyard garden. Available BEGINNING MARCH.

Newmarket **£550pcm**
A 2 bedroom converted Victorian house with ground floor and basement accommodation comprising kitchen, bathroom and separate WC. No children, no pets or smoking. Available Now.

Burwell **£575pcm**
A modern 2 bedroom mid terrace house with lounge, kitchen, garden and garage. Available end of February.

newmarket **£595pcm**
A 2 bedroom period terraced house situated South of the town centre with gas central heating and first floor bathroom. No pets, no smoking.

Newmarket **£800pcm**
An immaculate 2 bedroom detached gate lodge set in a desirable location on the Hamilton Road. Newly fitted kitchen and bathroom, gated access and parking. NO PETS, AVAILABLE NOW.

Newmarket **£840pcm**
A modern 3 bedroom town house with ground floor shower room, kitchen/dining room and double length garage. Available IMMEDIATELY.

Residential Sales

Newmarket **£220,000**
An impressive 3 bedroom semi-detached house standing in sought after Elizabeth Avenue and offered for sale with no onward chain. RARELY AVAILABLE.

Newmarket **£155,000**
An attractive 3 bedroom period terrace property conveniently situated north of the town centre with a long rear garden, views to the rear towards Warren Hill Gallops, gas central heating and no onward chain.

Stetchworth **£399,500**
An individual modern 4 bedroom detached house standing in a well regarded non-estate village location, 4 bedrooms/ 1 ensuite, an entrance hall / study area, double garage and enclosed gardens.

Meldreth House • Wellington Street • Newmarket • Suffolk • CB8 0HT • **01638 663228**

C063403/CH

YOUR LEADING LOCAL ESTATE AGENT

TEL: 01638 515352

elvins

rightmove.co.uk
The UK's number one property website

MILDENHALL £124,950

This 2 bedroom retirement bungalow is situated close to the river and forms part of a delightful complex.

Reception hall, lounge, fitted kitchen, 2 bedrooms, bathroom, communal gardens and parking.

MILDENHALL £220,000

This detached 3 bedroom house which has undergone several improvements occupies a corner plot offering larger than average gardens.

Reception hall, cloakroom, lounge, conservatory, dining room, fitted kitchen, 3 bedrooms, bathroom, garage and gardens.

ISLEHAM £289,995

This Victorian detached 4 bedroom house has been renovated to an exceptional standard throughout and offers generous size accommodation.

Rec hall, lounge, d.room, luxury fitted kitchen, utility, cellar, 4 bedrooms, bathroom, separate shower room, gardens, garage and driveway.

BURWELL £157,500

This well presented modern semi detached property is situated in a quiet cul-de-sac close to the centre of the village and is offered for sale with no onward chain.

Lounge/dining room, fitted kitchen, 2 bedrooms, bathroom, garage, frond and rear gardens. Internal viewing recommended.

BARTON MILLS £250,000

Offering charm and character this semi detached Grade II Listed cottage is situated in a prime position within the sought after village of Barton Mills.

Rec hall, lounge, sitting room, d.room, fitted kitchen, 3 bedrooms, bathroom, gardens, garage and driveway.

RED LODGE £150,000

This end terraced 3 bedroom house has been extended to the rear to create a larger than average kitchen and conservatory.

Reception hall, lounge/dining room, fitted kitchen, conservatory, 3 bedrooms, bathroom and gardens.

MILDENHALL £205,000

This detached bungalow is situated within a cul-de-sac and benefits from 3 double beds and a corner plot garden.

Rec hall, lounge, dining room, fitted kitchen/breakfast room, bathroom, en-suite to the master bedroom, gardens, garage and driveway.

HOCKWOLD £289,995

This three/four bedroom barn conversion offers spacious accommodation with charm and character throughout. Viewing is highly recommended.

Large lounge/dining room, fitted kitchen, cloakroom/w.c, ensuite to master bedroom, bathroom, guest annexe/4th bedroom, cellar.

FORDHAM £165,000

This mid terraced 3 bedroom house enjoys views to the rear over open countryside and offers spacious accommodation throughout.

Reception hall, lounge with open fire, fitted kitchen/breakfast, 3 bedrooms, bathroom, gardens and driveway.

WORLINGTON £350,000

Situated in the desirable village of Worlington this detached 4 bedroom bungalow is presented to the highest standard and benefits from large gardens to the rear.

Rec hall, cloakroom, lounge, dng room, fitted kitchen, utility, en-suite, bathroom, garage.

WEST ROW £174,000

This extended and most delightful semi detached house is situated overlooking a large green and benefits from 3 double bedrooms.

Accommodation consists of a reception hall, extended lounge, fitted kitchen, bathroom, gardens and a driveway to the front.

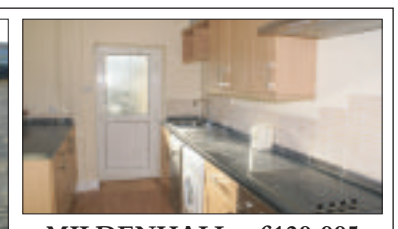

MILDENHALL £129,995

This terraced 3 bedroom house is situated in the town centre and is offered for sale with no onward chain. Recently renovated the property offers modern living accommodation with a newly fitted kitchen and bathroom. INTERNAL VIEWING RECOMMENDED.

RESIDENTIAL LETTINGS - *Please call for a full listing*

Mildenhall	First floor 1 bedroom flat currently under renovation	**£350pcm**	**Ely**	End terraced 3 bedroom house with gas central heating	**£675pcm**
Mildenhall	Mid terraced 3 bedroom town house with garage	**£500pcm**	**Mildenhall**	Semi detached 2 bedroom house in sought after estate	**£700pcm**
Newmarket	Furnished 1 bedroom apartment available furnished	**£525pcm**	**Herringswell**	Detached 3 bedroom bungalow overlooking countryside	**£700pcm**
Newmarket	Very well presented and spacious 1 bedroom apartment	**£550pcm**	**Newmarket**	Older style mid terrace 3 bedroom house	**£720pcm**
Lakenheath	Detached 2 bedroom bungalow approx. 750 sq ft	**£600pcm**	**West Row**	Extended semi detached 2 bedroom house	**£720pcm**
Mildenhall	Terraced 4 bedroom house overlooking a large green	**£600pcm**	**Gazeley**	Semi detached 4 bedroom chalet bungalow	**£720pcm**
Mildenhall	Two bedroom flat in town centre location	**£600pcm**	**Lakenheath**	Mid terraced 2 bedroom house – larger than average	**£750pcm**
Newmarket	Semi detached 2 bedroom refurbished house	**£625pcm**	**Beck Row**	Modern detached 3 bedroom house in cul-de-sac	**£800pcm**
Tuddenham St Mary	Spacious semi-detached 2 bedroom cottage	**£650pcm**	**Lakenheath**	Detached 3 bedroom bungalow in cul-de-sac	**£800pcm**
Burwell	Extended mid terraced 3 bedroom house	**£650pcm**	**Beck Row**	Semi detached 3 bedroom house with oil c/h	**£800pcm**
Great Barton	End terraced 3 period country cottage	**£650pcm**	**Newmarket**	Semi detached 4 bedroom 1100 sq ft house	**£900pcm**
Gazeley	Semi detached 3 bedroom country cottage	**£650pcm**	**Red Lodge**	Deceptively spacious detached 3 bedroom bungalow	**£1000pcm**
West Row	Semi detached 3 bedroom house in desirable village	**£675pcm**	**Soham**	Spacious detached 3 bedroom bungalow	**£1100pcm**

2 Mill Street, Mildenhall, Suffolk, IP28 7DP

Morris Armitage
Independent Estate Agents
& Property Management

105 THE CAUSEWAY
BURWELL
CAMBS CB25 0DU

01638 742461

Email: info@morrisarmitage.co.uk

NEW

Soham £250,000

A superbly presented detached family home with the advantage of 2 reception rooms, 4 bedrooms and ensuite. No onward chain.

Wicken £275,000

A spacious 2/3 bedroom chalet bungalow, offered for sale with a separate 2 acres of land (sts) and a further 3 acres negotiable.

NEW

Burwell £380,000

An impressive and substantial period property centrally located in a prime position within this particularly well served village.

Offered for sale with no onward chain, accommodation includes 3 reception rooms, 2 offices, 4 bedrooms. Enclosed swimming pool and double garage.

NEW

Burwell £275,000

An improved and tastefully decorated property standing within a non-estate location and set in the heart of this popular village.

Incredibly deceptive, accommodation includes cloakroom, 2 reception rooms, utility, 3 bedrooms and ensuite. With a garage and further off-road parking.

Burwell £275,000

Occupying a favourable position within this popular development, a modern 4 bedroom house with an ensuite and double garage.

Burwell £162,500

Positioned within a quiet cul-de-sac, a well presented property offering two bedrooms, an ensuite shower room and garage en bloc.

Burwell £199,950

One of two charming period properties, recently renovated and located close to the village centre. 2 bedrooms and no chain.

Fordham OIEO £155,000

An improved and well presented property, offered for sale with no chain and featuring 2 double bedrooms and a long rear garden.

Burwell £212,500

A deceptively spacious family located close to the village centre. Featuring 2 reception rooms, 4 bedrooms, garage and no chain.

Burwell £157,500

Competitively priced and offered for sale with no onward chain, a 2 bedroom semi-detached home. With garage and gardens.

NEW PRICE

Burwell £159,995

An improved property offering 2 bedrooms, off-road parking, landscaped rear garden. Ideal first time purchase or investment.

Fordham £249,995

Offered for sale with no onward chain, a superbly presented chalet bungalow with 2/3 bedrooms, garage and pleasant gardens.

C063430/MA

Newmarket 01638 560221 www.morrisarmitage.co.uk Burwell 01638 742461

Fordham £162,500

Positioned within a popular cul-de-sac, a superb property with 2 bedrooms, parking and conservatory. Ideal first time purchase.

Burwell £139,995

A recently improved starter home, offered for sale with no onward chain and benefting with 1 bedroom and allocated parking.

Morris Armitage

Independent Estate Agents & Property Management

105 THE CAUSEWAY
BURWELL
CAMBS CB25 0DU

01638 742461

Email: info@morrisarmitage.co.uk

NEW

Burwell £189,995

A modern and extended family home located within a quiet cul-de-sac and set towards the outskirts of this popular Cambridgeshire village.

Accommodation includes entrance hall, lounge, kitchen/diner, 3 bedrooms and a family bathroom. Off road parking, garage and enclosed rear garden.

NEW PRICE

Fordham £339,995

An immaculately presented modern and detached property set in a small established development within this popular village.

Accommodation includes entrance hall, study, sitting room, dining room, kitchen/breakfast room, utility, 4 bedrooms, ensuite facilities, family bathroom.

Lode £229,995

Located within this sought after and pretty village, a well presented 3 bedroom house. Featuring an exceptionally long rear garden.

Burwell £179,995

A modern property located within walking distance of the village centre. Featuring 3 bedrooms, garage to rear and gardens.

Soham £329,995

A substantial period property located on the outskirts of the village. Featuring 4 generous size bedrooms and detached double garage.

Burwell £164,000

A modern 2 bedroom property positioned within a popular cul-de-sac close. Featuring a garage enbloc and pleasant rear garden.

Soham £162,500

A recently constructed property, set within a quiet cul-de-sac. With 2 double bedrooms, gardens and garage. Viewing advised.

Isleham £187,500

A greatly improved detached bungalow, offering 2 reception rooms, 2 bedrooms, parking and a fully enclosed rear garden.

Burwell £425,000

A charming and substantial period property, completely refurbished. Benefiting with 4 bedrooms and large rear garden. No chain.

Burwell £185,000

A recently constructed property located on the outskirts of this popular village. With 2 bedrooms, off-road parking and no chain.

C063431/MA

Newmarket 01638 560221 www.morrisarmitage.co.uk Burwell 01638 742461

Jackson-Stops & Staff

www.jackson-stops.co.uk

C063416/JSS

manorcot

DALHAM

A beautifully presented period cottage set in a delightful position within this highly sought after village.

Reception Hall, Sitting Room, Dining Room, Kitchen/Breakfast Room, Utility Room, Two Ground Floor Bedrooms and Shower Rooms. Bedroom 1, Dressing Room/Bedroom 4, Bathroom Driveway, Three Bay Cart Lodge and Garden.

Guide Price £499,000

YEWLOD

MOULTON

A well presented detached brick and flint chalet style property set in a quiet and private position within this highly sought after village.

Reception Hall, Sitting Room, Dining Room, Kitchen/Breakfast Room, 2 Ground Floor Bedrooms, Family Bathroom. Master Bedroom with En Suite Bathroom and Dressing Room/Study, Guest Bedroom with En Suite Bathroom. Driveway with Detached Single Garage and Garden.

Guide Price £475,000

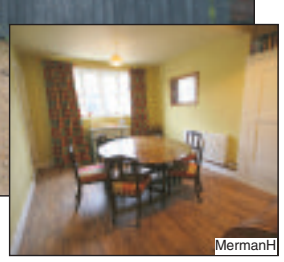
MermanH

KENTFORD

A substantial wing of a late Victorian house with large studio/storage building and south facing garden.

Reception Hall, Drawing Room/Sitting Room, Dining Room, Kitchen/Breakfast Room, Conservatory. Master Bedroom with Dressing Room and En Suite Shower Room, Five Further Bedrooms and Three Bathrooms. Parking.

Guide Price £445,000

HopeCott

OUSDEN

A charming and superbly presented period cottage set in this popular village with far reaching countryside views to the front.

Reception Hall, Sitting Room, Dining Room, Family Room Kitchen/Breakfast Room, Utility Room, Cloakroom. 3 Bedrooms and Bathroom. Single Garage and Large Garden. Planning permission to extend to five bedrooms and two bathrooms.

Guide Price £449,000

• NEWMARKET 01638 662231

168 High Street, Newmarket CB8 9AJ

• email newmarket@jackson-stops.co.uk

primelocation.com

Offices in London and throughout the country

Jackson-Stops & Staff

C063417/JSS

www.jackson-stops.co.uk

NEWMARKET

A superb contemporary apartment within this new development finished to a high level of specification and situated in a good town location.

A Three Bedroom Apartment with Large Kitchen/Diner and Sitting Room. Master Bedroom with En Suite and 2 Further Double Bedrooms. Family Bathroom and Study. Private and visitors parking.

Guide Price £330,000

NEWMARKET

A superbly presented and elegant second floor apartment situated in this highly regarded development with a communal gym and sauna.

Communal Entrance Hall, Reception Hall, Cloakroom, Store Cupboard, Open Plan Sitting Room/Dining Room, Kitchen. Bedroom with superb fitted fully tiled Bathroom. Allocated Parking.

Guide Prices £260,000

NEWMARKET

A stylish penthouse apartment enjoying superb views over Warren Hill Training Grounds, situated in this highly regarded development within walking distance of the town centre.

Reception Hall, Sitting Room, Dining Room, Kitchen, Master Bedroom with En Suite Bathroom, Bedroom Two, Shower Room/Cloakroom. Car Port and Communal Gardens.

Guide Price £330,000

STETCHWORTH

A superb newly built period style family house offering well proportioned accommodation in this sought after village.

Entrance Hall, Sitting Room, Dining Room, Kitchen/Breakfast Room, Utility Room, Cloakroom. Landing, Master Bedroom with En Suite Bathroom, Three Further Bedrooms and Family Bathroom. Garage, Parking and Garden.

Guide Price £435,000

BURWELL

A superbly presented detached bungalow located in this sought after village with a good sized garden backing onto open countryside.

Entrance Hall, Sitting Room, Kitchen/Breakfast Room, Three Bedrooms and Bathroom. Driveway and Parking, Single Garage, External Utility Room, Garden and Large Summer Pavilion.

Guide Price £389,000

KIRTLING

A superbly presented detached period style family house set in this popular village with a garden enjoying views over paddocks.

Sitting Room, Dining Room/Study, Kitchen/Breakfast Room and Cloakroom. Master Bedroom with En Suite, 2 Further Bedrooms and Bathroom. Driveway and Parking, Detached Single Garage, Utility Room/Workshop, Garden and Pond.

Guide Price £385,000

CHEVELEY

A charming semi-detached period cottage situated in a superb village location.

Sitting Room, Kitchen/Breakfast Room. Master Bedroom with En Suite Shower Room and Dressing Room/Study, 2nd Bedroom and Bathroom. Driveway and Parking, Detached Single Garage and Rear Courtyard Garden.

Guide Price £275,000

SOHAM

A superbly presented detached modern house situated close to the village centre.

Sitting Room, Dining Room, Study, Cloakroom, Kitchen/Breakfast Room. Master Bedroom with En Suite, Two Further Bedrooms, Shower Room and Bathroom. Driveway, Single Garage, Car Port and Garden.

Guide Price £310,000

NEWMARKET

A good sized two bedroom apartment with stunning views over the Long Hill racehorse training grounds.

Communal Entrance Hall, Entrance Hall, Inner Hall, Sitting/Dining Room, Kitchen, Two Bedrooms and Bathroom. Shared Driveway, Private Parking and Communal Gardens.

Guide Price £167,000

• **NEWMARKET 01638 662231**

168 High Street, Newmarket CB8 9AJ

• **email newmarket@jackson-stops.co.uk**

Offices in London and throughout the country

SMART RESIDENTIAL

INDEPENDENT ESTATE AGENTS

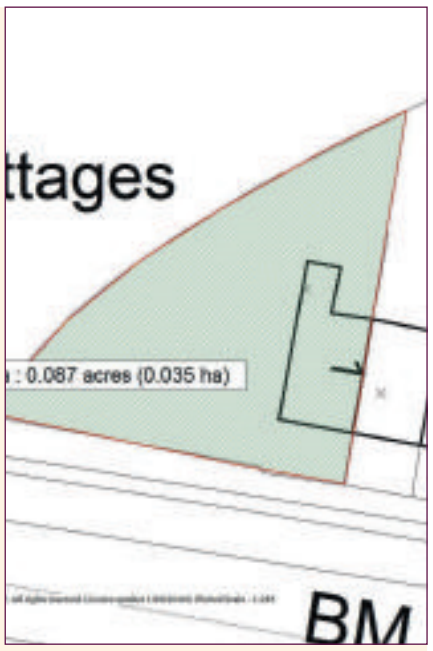

Kentford £160,000

An attractive end terraced brick and flint cottage home with off street parking, located to the edge of this popular village and providing convenient access to A14. With hardstanding to side providing potential for re-erection of garage (STPP), or room to enlarge. Vehicular access to side, in all, backing onto open fields.

Newmarket £265,000

A remarkably well presented and thoughtfully extended four bedroom detached family home, enjoying a delightful end cul de sac location with open southern views to bordering stud owned land. Including refitted and extended kitchen/dining room, rear hall/utility room, downstairs cloakroom and recently refitted family bathroom and garage.

Newmarket £188,500

An elegant and distinctive Victorian town house with cottage garden, three double bedrooms and kitchen with Belfast sink. Located south side of the High Street.

Newmarket £152,500

An established and comfortable three bedroom terraced home located to the popular north side of the town centre, benefiting from off street parking and long garden.

3D Animated Walkthroughs

Exclusively available at www.smart-resi.com

Thinking of Selling?

3D Walkthroughs FREE during Spring 2008 *- make your home stand out from the crowd.*

01638 560 007 smart-resi.com

SMART RESIDENTIAL

INDEPENDENT ESTATE AGENTS

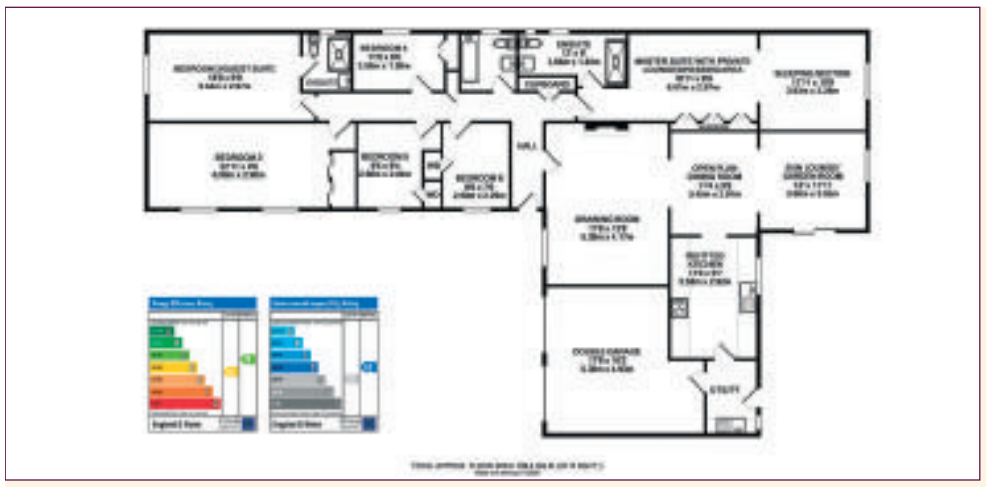

Freckenham £445,000

2100 sq.ft of beautifully appointed accommodation with annexe potential.

A hugely deceptive, individual and most impressive detached Mediterranean style single storey village residence of remarkable versatility enjoying open countryside views to rear, sited towards the edge of this conveniently located Suffolk village. In brief including, 6 bedrooms (master suite with 14'4" x 9'9" dressing room and ensuite), guest bedroom with ensuite, drawing room, lounge, dining room, newly fitted shaker style kitchen, high specification ensuite shower rooms. Central heating and double glazing throughout. Access to the front via remote control electronic gates leading to an extensive block paviour driveway, in turn leading to double garage. A cursory inspection of the deceptive exterior gives no indication whatsoever to the accommodation within, therefore viewing is recommended at the earliest opportunity.

Cheveley £175,000

An upgraded three bedroom terraced residence within an attractive cul de sac location and offering well appointed accommodation and mature rear garden.

Newmarket £137,500

A well proportioned purpose built modern apartment centrally located to the south side of the High Street, close to town amenities.
Allocated parking.

Key benefits of this ground breaking technology

- Guides the viewer through every room in the property
- Accurately shows the size and layout of the property
- Ideal for all property types, including un-built and refurbishment opportunities.
- The ultimate online marketing tool to attract maximum interest in your property.

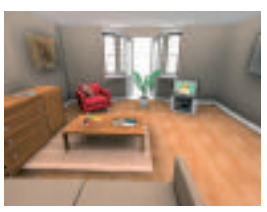

Unsuccessful Selling?

If so, call Frank or Adam to see what we can do for you!

01638 560 007 smart-resi.com

YOUR MOVE
Lattimores

www.your-move.co.uk
*The UK's most visited estate agency website**

Soham — **O.I.T.R.O. £219,995**

• Extended detached cottage • Four bedrooms • Versatile accommodation • Reception hall • Sitting room • Separate dining room • Kitchen/breakfast • Ground & first floor bathrooms • Enclosed rear garden backing onto a paddock • Driveway and garage

Ref: 116672 — Newmarket ✆ 01638 660303

Cambridge — **O.I.R.O. £284,950**

NEW

• Victorian terrace house • 3 bedrooms • First floor bathroom • Entrance hall • Through lounge/diner • Kitchen/breakfast • Gas radiator heating • Popular location • No upward chain • Courtyard garden

Ref: 117119 — Newmarket ✆ 01638 660303

Isleham — **£220,000**

NO UPWARD CHAIN

• Semi detached town house • Versatile accommodation • Sitting room • Master bedroom with en suite • Second Reception • Dining area • Kitchen and separate utility • 4 bedrooms • Family bathroom • Popular village location

Ref: 119654 — Newmarket ✆ 01638 660303

Red Lodge — **O.I.T.R.O. £319,995**

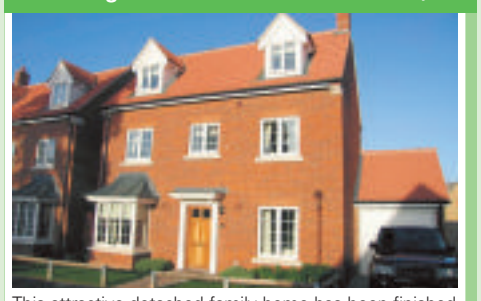

This attractive detached family home has been finished to the highest of standards and benefits from the remainder of its N.H.B.C guarantee. This property offers a very high standard of living with versatile accommodation over three floors.

Ref: 118450 — Newmarket ✆ 01638 660303

Paget Place — **Guide Price £399,000**

• Detached family home • 4 bedrooms • Master with en suite bathroom • Sitting room • Separate dining room • Kitchen/breakfast room • Utility • Mature gardens on corner position • Enviable location close to town • Viewing essential

Ref: 527081683 — Newmarket ✆ 01638 660303

Newmarket — **£225,000**

VACANT

Having just gone through a full modernisation programme this two bedroom detached bungalow is well worth a look. Two Bedrooms, New Shower Room, New Kitchen, Extended Sitting Room, Enclosed garden, Car Port & Garage.

Ref: 117421 — Newmarket ✆ 01638 660303

Fordham — **£315,000**

• Detached Bungalow • Three Double Bedrooms • Sitting Room • Dining Room • Kitchen/Breakfast • Utility • Large Family Bathroom • Non Estate Location • Small Enclosed Garden • Off Road Parking • Single Garage • Viewing Essential

Ref: 527263922 — Newmarket ✆ 01638 660303

Newmarket — **£287,500**

• Four bedroom detached house • Lounge/diner • Kitchen/breakfast • Conservatory • Cloakroom • Converted garage • First floor bathroom • Front & rear gardens • No upward chain • Popular location • Viewing essential

Ref: 527243029 — Newmarket ✆ 01638 660303

Moulton — **Offers Around £225,000**

NEW PRICE

A modern detached bungalow in a popular village location in need of some general cosmetic updating. The property is offer with no upward chain and viewing is essential. Offers considered for early completion.

Ref: 119655 — Newmarket ✆ 01638 660303

Burwell — **Offers Around £236,000**

A well presented modern three bedroom detached family home situated on the outskirts of this popular village. Entrance Hall, Cloakroom, Kitchen/Breakfast, Lounge/Diner, Three bedrooms, Master Bedroom with en-suite. Family Bathroom, Garden & Garage.

Ref: 527086698 — Newmarket ✆ 01638 660303

Newmarket — **O.I.R.O. £249,995**

• Detached bungalow • 2 bedrooms • Lounge/dine • Kitchen • Family bathroom • Gas radiator heating • Conservatory • Enclosed garden • Garage and parking • Popular location

Ref: 117018 — Newmarket ✆ 01638 660303

Exning — **O.I.T.R.O. £369,995**

A 1920's four bedroom detached family home with an interesting past. Originally the property was two separate dwellings and one served as a post office. The property now boasts spacious living accommodation as well as mature gardens, work shop and double garage.

Ref: 118443 — Newmarket ✆ 01638 660303

O·E·A Ombudsman Scheme

YOUR MOVE
16a High Street, Newmarket, Suffolk CB8 8LB

call 01638 660303
* Source: Hitwise January 06

C063446YM

YOUR MOVE
Lattimores

www.your-move.co.uk
*The UK's most visited estate agency website**

Red Lodge — O.I.T.R.O. £145,000

VACANT NEW PRICE

• End of terrace house • 3 bedrooms • Lounge/diner • Kitchen • First floor bathroom • Electric heating • Front and rear gardens • Garage in block • No upward chain • Viewing recommended

Ref: 527103082 Newmarket ✆ 01638 660303

Newmarket — £127,500

VACANT

• Two double bedrooms • Lounge/diner • Kitchen • First floor bathroom • Some modernisation required • Views over open green area • No upward chain

Ref: 120143 Newmarket ✆ 01638 660303

Newmarket — £156,995

NEW

• Semi Detached House • Two Double Bedrooms • Cloakroom • Kitchen • Lounge/Diner • First Floor Bathroom • Front & Rear Gardens • Two Parking Spaces • Viewing Essential

Ref: 527259445 Newmarket ✆ 01638 660303

Burwell — O.I.T.R.O. £115,000

MUST BE VIEWED

• Over 55's top floor apartment • Sitting/dining room • Kitchen • Double bedroom • Well equipped bathroom • Electric heating • Panoramic views over Burwell • Communal gardens • Allocated parking • Viewing essential

Ref: 119648 Newmarket ✆ 01638 660303

Newmarket — Offers Around £159,995

VACANT

• Victorian terrace house • 2 double bedrooms • First floor bathroom • Entrance hall • Lounge/diner • Kitchen • Rear lobby/utility • Cloakroom • Courtyard garden • No upward chain

Ref: 118448 Newmarket ✆ 01638 660303

Newmarket — £174,995

• Town location • End terrace house • 3 bedrooms • 2 reception rooms • Double glazing • Gas radiator heating • En suite shower • Garage • Allocated parking

Ref: 119667 Newmarket ✆ 01638 660303

Red Lodge — £152,500

• Semi Detached House • Three Bedrooms • Lounge/Diner • Kitchen • First Floor Bathroom • Oil Fired Radiator Heating • Enclosed Rear Garden • Garage In Block • Viewing Essential

Ref: 527261482 Newmarket ✆ 01638 660303

Newmarket — O.I.T.R.O. £194,500

VACANT

• Modern end terrace house • Entrance hall • Cloakroom • Sitting room • Separate dining area • Kitchen • 3 bedrooms • Family bathroom • Enclosed garden and single garage • No upward chain

Ref: 118451 Newmarket ✆ 01638 660303

Newmarket — O.I.T.R.O. £210,000

MUST BE VIEWED

• Extended house • Versatile accommodation • 5 bedrooms • Ground floor bedroom with en suite bathroom • Sitting room • Kitchen • Family bathroom • Easily managed garden • Ideally suited for dependent relatives • Viewing essential

Ref: 117427 Newmarket ✆ 01638 660303

Newmarket — Offers Around £136,995

VACANT

• End terrace house • 2 double bedrooms • First floor bathroom • Kitchen • Lounge • Gas radiator heating • Enclosed rear garden • Garage in block • Good decorative order • No upward chain

Ref: 119656 Newmarket ✆ 01638 660303

Newmarket — O.I.T.R.O. £209,995

MUST BE VIEWED

• Bay fronted Victorian terrace house • Loft conversion • 4 bedrooms • First floor bathroom • Gas radiator heating • Cloakroom • Sitting room • Dining room • Kitchen • Mature gardens

Ref: 118452 Newmarket ✆ 01638 660303

Newmarket — O.I.T.R.O. £164,995

NEW PRICE

• End terrace bungalow • 2 double bedrooms • Kitchen/breakfast • Lounge/diner • Bathroom • Gas radiator heating • Popular location • Enclosed garden • Good decorative order • Viewing essential

Ref: 118446 Newmarket ✆ 01638 660303

O·E·A Ombudsman Scheme

C063449YM

YOUR MOVE
16a High Street, Newmarket, Suffolk CB8 8LB

call 01638 660303
* Source: Hitwise January 06

Newmarket £174,500

Situated In A Popular Residential Area To The North Of Newmarket Town Centre, A Semi-Detached Three Bedroom Victorian Cottage Providing Versatile Accommodation

Mildenhall £217,500

Attractively Situated At The End Of A Cul De Sac A Detached And Extended House Enjoying A Stunning Large Conservatory, Landscaped Garden With Timber Deck & Summer House. Double Garage & Off Road Parking.

Ousden £232,500

A Stunning 3 Bedroom Period Cottage Of Charm & Character Enjoying Far Reaching Views Both To The Front And Rear Over Open Countryside. Cloakroom, Sitting Room With Inglenook & Woodburner, Luxury Fitted Kitchen, Refitted Bathroom, Garden With Views Over Paddock Land. AN OUTSTANDING COUNTRY PROPERTY

Worlington £240,000

A Stunning Period Former School House Providing Quite Superb, Versatile, Low Maintenance Accommodation Set Over Two Floors.

Early Viewing Highly Recommended

Newmarket £260,000

Enjoying Stunning Views To The Rear Towards Newmarket Heath A Spacious & Extended Detached Bungalow With A Large Garden & Ample Scope To Further Extend (STC)

Newmarket £177,500

A Delightful Victorian Bay Windowed Cottage Of Spacious Proportions Enjoying Attractively Presented Accommodation Including A Large Fitted Kitchen, Spacious First Floor Bathroom

Exning £219,000

A Detached 3 Bedroom Bungalow Situated In The Centre Of This Sought After Village - Benefiting From An Integral Garage And Enclosed Rear Garden.

Isleham £239,950

An Outstanding 3 Bedroom Detached Period House Of Immense Charm & Character Having Just Been Skillfully & Lovingly Restored To Provide Simply Stunning Living Accommodation

Barton Mills £250,000

A Semi Detached Grade 11 Listed Period Cottage Of Charm and Character Enjoying An Attractive Garden With Outbuildings & Garage. Now In Need Of Renovation And Improvement

Burwell £270,000

A Well Presented & Sympathetically Extended Semi Detached Family House Benefiting From 4 Double Bedrooms, Large Lounge/Diner, Double Garage And A Large Rear Garden

Newmarket £239,950

A Spacious & Immaculately Presented 3 Bedroom Semi-Detached House Which Has Recently Undergone A Programme Of Refurbishment And Improvements.

Isleham £270,000

A Stunning, Recently Refurbished Detached Family Bungalow Enjoying Superb Accommodation Including A Luxury 24ft Kitchen/Diner And A Good Size Rear Garden.

pocock&shaw

Independent Estate Agents

www.pocock.co.uk

Register Online Now for Instant Email Alerts

C064028/PS

01638 668284

pocock&shaw

Independent Estate Agents

Cavenham £395,000

A Stunning Period Style Detached 4 Bedroom Family House Enjoying Many Features Including An Inglenook Fireplace, Superb 17 x 17 Kitchen/Dining Room, Attractive Garden, Garage & Ample Off Road Parking.

RARELY AVAILABLE

Exning £169,950

A Beautifully Presented And Much Improved End Of Terrace Victorian Cottage of Charm And Character With Delightful 90ft0 Rear Garden & Situated In A Sought After Village Location.

Newmarket £279,950

A Stunning 1930's Semi-Detached Family House Standing In A Sought After Elevated Position With A Large Rear Garden & Outstanding Views To The Front Over Paddocks.

Mildenhall £160,000

Situated In A Popular Cul De Sac Location A Very Spacious Bungalow With A Garage & Enclosed Garden. Now In Need Of Some Further Updating

Newmarket £200,000

Situated On The South Side Of Newmarket A Deceptively Spacious Victorian House Containing Many Period Features Now In Need Of Further Improvement & Renovation

Soham £185,000

In An Excellent Central Location A Fascinating Detached Grade 11 Listed Period House Of Character Offering Tremendous Scope for Further Improvement And Modernisation

Newmarket £399,000

Set Within An Exclusive Residential Area, A Superb 4 Bedroom Detached Family House, Which Benefits From A Double Garage & A Good Size Corner Plot

Lower Hare Park £495,000

Set Within A Semi-Rural Position An Extended Victorian Country House Of Character Standing In Gardens Of Half An Acre (STS) With Swimming Pool.

Stetchworth £399,500

An Outstanding Detached Family Property Enjoying A Surprising Level Of Accommodation And set Within Delightful Large Gardens Backing Onto Paddock Land.

EARLY VIEWING HIGHLY RECOMMENDED

C064036/PS

National Association NAEA Estate Agents

Professionalism • Integrity • Performance

O·E·A Ombudsman Scheme

01638 668284

pocock&shaw

Independent Estate Agents

Stetchworth £210,000

A Semi Detached 3 Bedroom Family House With A Conservatory, Enclosed Garden, Large Driveway & Situated In A Cul de Sac Location. EARLY VIEWING HIGHLY RECOMMENDED

Isleham £310,000

A Substantial Detached 4/5 Bedroom Single Storey Residence Providing Very Spacious And Versatile Accommodation, Good Sized Garden, Garage And Off Road Parking

Moulton £325,000

Set Within Large Gardens & Enjoying Views To The Front Towards Farmland A Delightful Period Cottage Of Charm & Character

Stetchworth £399,500

Enjoying Far Reaching Views Over Paddock Land A Superb Detached 4 Bedroom Family House With 3 Reception Rooms, Well Fitted Kitchen, Enclosed Garden & Double Garage.

Fordham £375,000

A Stunning Detached 4 Bedroom Family House Finished To An Exceptionally High Standard With An Outstanding Fitted Kitchen And Bathroom And Set In A Most Attractive Enclosed Garden.

Freckenham £359,950

A Stunning Period 4/5 Bedroom Family House Of Immense Charm & Character Enjoying Features Including A 28ft Drawing Room, Country kitchen With Aga, Garden & Detached Barn.

Newmarket £334,950

An Excellent Detached Single Story Residence Providing Superb Living Accommodation With Large Gardens And Situated In A Highly Desirable Location South Of The Town Centre

C064096/PS

THE RENTAL DEPARTMENT

Warrington Street £675 PCM

A Superbly Fitted Terraced Cottage In An Excellent Location South Of The High Street. Two Reception Rooms, Well Fitted Kitchen, Conservatory, 3 Bedrooms

Arlington Court £625 PCM

Spacious First Floor Apartment With Large Living Room With Kitchen Area Off, 1 Double Bedroom, 1 Single Bedroom With Fitted Wardrobes, Bathroom With Shower.

Cheveley Road £600 PCM

A Smartly Presented 2 Bedroom Cottage Situated In A Popular Location South Of The Town Centre. 2 Reception Rooms, Country Kitchen & Bathroom with Shower.

Stetchworth £695 PCM

A Period 2 Bedroom Cottage Of Charm And Character Situated In This Popular Village. Available Now

Rowley Court £525 PCM

A Ground Floor 1 Bedroom Apartment Situated Close To The Rowley Mile Racecourse. Available Now furnished

St Phillips Road £750 PCM

A Semi-Detached House Enjoying Spacious And Beautifully Presented Living Accommodation. Having Three Good Size Bedrooms.

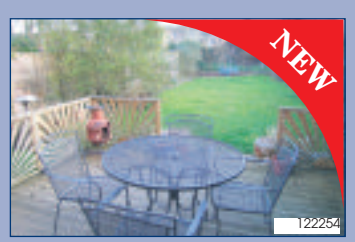

Exning £675 PCM

Situated In A Popular Village North Of The Town Centre, A Furnished 2 Double Bedroom House With 2 Off Road Parking Spaces

Sycamore House £775 PCM

A Luxury 2 Bedroom Ground Floor Apartment With Large Living Room, Kitchen, Double Bedroom With Ensuite Shower, Single Bedroom And Parking

Soham £750 PCM

A detached 3 bedroom family house in a cul de sac location

Rowley Drive £710 PCM

Luxury 1st Floor Apartment In Central Location With 2 Bedrooms, Bathroom With Shower, Large Living Room With Kitchen Area And Balcony. Allocated Parking Space.

Mildenhall £500 PCM

An interesting one bedroom apartment on the first floor of a converted period house in the market town approx. 9 miles north east of Newmarket.

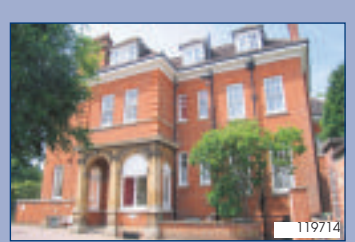

Birdcage Walk £795 PCM

An Impressive Two Bedroom Ground Floor Apartment Set Within An Elegant Substantial Period House Surrounded By Landscaped Gardens.

Fordham £675 PCM

A recently refurbished 3 bedroom semi detached house with off road parking, good sized garden and situated in a very popular residential area.

The Hamiltons £1,750 PCM

Enjoying views towards the racecourse a very large detached house with 3 reception rooms, 4 double bedrooms, ensuite & enclosed garden. Available Now

Duchess Drive £1,400 PCM

An Excellent Detached Single Story Residence Providing Superb Living Accommodation With 3 Double Bedrooms & Situated In A Highly Desirable Location

smithsgore.co.uk

SMITHSGORE

Exning

A unique apartment within Exning House set in beautiful grounds. Comprising hall, drawing room, kitchen breakfast room, study, cloaks WC, master bedroom with en-suite bathroom, guest bedroom with en-suite shower, 3rd bedroom, family bathroom, parking, communal gardens and private store. Double glazing. Gas central heating.

Guide price £565,000

Joint selling agents JOHN D WOOD & CO

Newmarket

Stunning individual style detached house on select cul-de-sac comprising lounge, dining room, conservatory, cloaks WC, kitchen, four first floor bedrooms, en-suite dressing room and shower to the master, family bathroom. Mature gardens.
Double glazing. Gas central heating.

Guide price £595,000

Newmarket

Detached town house situated overlooking Tattersalls sales paddocks. Comprising hall, cloaks WC, kitchen/breakfast room, first floor lounge/diner, guest bedroom with en-suite shower, fourth bedroom, second floor with master bedroom and en-suite, bedroom three, family bathroom, gas heating, double glazing, garage and gardens.

Guide price £395,00

Newmarket

A spacious first floor apartment situated in a prime position within a gated development. Comprising lounge, kitchen, two bedrooms, bathroom, Economy 7 heating and car port. No chain.

Guide price £189,950

Newmarket

A detached renovated bungalow with views to front over Side Hill Stud. Lounge, dining room, kitchen breakfast room, master bedroom with en-suite shower, three further bedrooms, family bathroom. External utility room. Further external timber stores. Gas heating and double glazing.

Guide price £415,000

Elevenways, Worlington

A select development of five individual 5 bed properties on the edge of Worlington each comprising 3 reception rooms, kitchen/breakfast room, utility room, 2 en-suites, family bathroom. Double glazing, GFCH, double garage and garden.

Guide prices start from £500,000

Isleham

Individual detached house with split level accommodation comprising lounge, dining room, kitchen, utility area, cloaks WC, master bedroom, dressing room/bedroom three, bedroom two, bathroom, single garage and gardens to front and rear.

Guide price £249,500

Newmarket Office 01638 661122 • newmarket@smithsgore.co.uk

20 offices across the UK

rightmove.co.uk

daniel james
estate agents

Areas: Newmarket Mildenhall Burwell Haverhill

www.daniel-james.co.uk

thinking of selling?

INSTRUCT US NOW AND PAY ONLY

0.5%

PLUS VAT

includes your Home Information Pack

NO SALE - NO FEE

Subject to a minimum fee of £1,500 plus VAT. Terms and conditions apply.

IF YOU HAVE INSTRUCTED ANOTHER AGENT TO SELL YOUR PROPERTY ON A SOLE AGENCY/SOLE SELLING RIGHTS BASIS, THE TERMS OF THOSE INSTRUCTIONS MUST BE CONSIDERED TO AVOID POSSIBLE LIABILITY TO PAY TWO COMMISSIONS.

NEWMARKET
To Let £650PCM

A two bedroom apartment located in the town centre. The accommodation comprises of: hallway, lounge, kitchen/diner, two bedrooms and a bathroom.

Unfurnished and available now

CLARE
Guide Price £185,000

Located in the pretty and sought-after village of Clare is this three bedroom semi detached property requiring some finishing.

The accommodation comprises of: entrance hall, lounge, kitchen/diner, utility area, bathroom and three bedrooms. Outside there are front and rear gardens with off road parking.

LAKENHEATH
Guide Price £199,950

A spacious detached bungalow located towards the end of a cul-de-sac within this popular village.

The accommodation comprises of: entrance porch, entrance hall, lounge, conservatory, kitchen, dining room, utility room, three bedrooms and a re-fitted bathroom. Outside there are gardens and a detached garage.

ISLEHAM
Guide Price £269,950

This attractive and spacious detached bungalow has been modernised by the current owners to offer a re-fitted kitchen and a superb bathroom.

The home offers: lounge/diner, kitchen/breakfast room, utility room, inner hall, four bedrooms and a bathroom. Gardens and off road parking. No Onward Chain.

GREAT BRADLEY
Guide Price £309,950

An immaculately presented detached bungalow located in this popular Suffolk village.

The home offers: cloakroom, lounge, kitchen/breakfast room, master bedroom with en-suite, two further bedrooms and bathroom. Outside are gardens and a garage with driveway.

MILL GREEN
Guide Price £325,000

Located in a rural position is this extended semi-detached home offering modern additions to include a conservatory and en-suite facilities.

Cloakroom, sitting room, kitchen/breakfast room, utility room, lounge, conservatory, three bedrooms, en-suite and bathroom. Gardens and garage.

KEDINGTON
Guide Price £399,950

A fine example of a spacious detached executive home located towards the end of a cul-de-sac.

Cloakroom, lounge, dining room, study, kitchen, utility room, master bedroom with en-suite, four further bedrooms and bathroom. Gardens, double garage and conservatory. No onward Chain.

LITTLE WRATTING
Guide Price £415,000

Located on a plot of approx. ½ of an acre and offering spacious and versatile accommodation.

Cloakroom, sitting room, lounge, kitchen, conservatory, breakfast room, family/games room, four bedrooms, ensuite to master and bathroom. Gardens, swimming pool and double garaging.

GREAT BRADLEY
Guide Price £450,000

An individual detached period property within this popular Suffolk village and benefiting from good sized gardens.

The home offers: lounge, dining room, study, kitchen/breakfast room, utility area, cloakroom, three double bedrooms and a bathroom. Outside there are mature gardens, outbuilding and garaging.

0845 602 2557

financial services
conveyancing services
e-mail alert mailing list
downloadable particulars
detailed floor plans
360° virtual tours

C063406/DJ

Adopting the Lotus position

FIRST DRIVE

Europa is ace blossom

ADAM SWIFT

THE Europa is designed for those who want a Lotus but *don't* appreciate the raw single-mindedness of the Elise or Exige.

It is thus billed as a car with more day-to-day practicality, and with more of a "grand touring" nature.

Slightly less contortion is required to climb into the leather-swathed cabin thanks to lower sills than the Elise. The layout is familiar, but the spec list, includes central locking, electric windows, a Blaupunkt satnav unit, CD player with MP3 compatibility, and aircon. Also included are driver/passenger airbags and ABS with servo-assisted brakes.

The test car's £1,250 Luxury Touring pack includes a starter button, fully carpeted interior and lots of tan leather, plus tinted rear and engine bay windows.

Also installed is a £1,200 aftermarket performance upgrade kit including beefier brakes, high-performance spark plugs and a remapped ECU, taking power up from 197bhp to 222bhp and torque from 200lb ft to 221lb ft.

Push the starter button and the transverse, mid-mounted turbo-charged two-litre Vauxhall engine splutters to life behind your head. You will immediately notice the lack of power steering, another Lotus speciality. The Europa steers brilliantly, weighting up through corners with fantastic feedback.

There are no complaints about the power of the engine, even if it lacks the immediate fizzy throttle responses of the supercharged Exige or naturally aspirated Elise. The 995kg Europa S is around 200kg more than an Elise, so the turbocharged motor provides useful compensation and a 0-62mph time of under five seconds.

Once the turbo starts blowing it accelerates like a pogo stick, even at lower engine speeds, allowing you to ride a nice and flexible wave of torque. The six-speed gearbox is positive, light and direct, with the first four ratios very closely stacked to aid acceleration, while sixth is long enough to provide relaxed motorway cruising.

■ UTTER INVOLVEMENT . . . the Lotus Europa steers brilliantly.

Thanks to the added weight and slightly softer suspension settings the Europa S *does* feel more compliant and more comfortably damped than an Elise, but that is a relative statement. You are also still sitting in an Elise tub, so noise and refinement levels are way behind, say, an Audi TT or Porsche Cayman. But what you do still get is the utter involvement and a chassis with superb balance and responses. The cross-drilled brakes on the test car also provided phenomenal retardation.

BASICALLY . . .

Viewed in the context of luxurious GT motoring the Europa S falls short. Does it feel like a Continent-munching coupe? No. Does it feel like a Lotus? Yes. And it's all the better for it.

VERDICT

Lotus Europa

Price
£33,895

Looks
Individual

Handling
Intimate

Practicality
It's a Lotus

Performance
Aplenty

factfile

Engine:	2-litre turbocharged
Max. power:	222bhp
Top speed:	147mph
0-62mph:	4.9seconds
Economy:	30.4mpg (Combined)
Emissions:	220g/km
Insurance:	Group 20

SPA MOTOR CO.

We cater for all cars

- FIXED PRICE SERVICING
- MANUFACTURERS' PARTS USED
- COURTESY CARS AVAILABLE
- VALETING SERVICE AVAILABLE
- FREE COLLECTION AND DELIVERY SERVICE
- AIR CONDITIONING SPECIALISTS — WE HAVE ALL THE EQUIPMENT NEEDED TO FIND ALL FAULTS
- WARM, FRIENDLY SERVICE
- ESTABLISHED FOR 27 YEARS
- SPORTS • MPV • FAMILY
- SERVICING & MOT PREPARATION
- DIAGNOSTICS — LATEST EQUIPMENT USED
- TYRES • EXHAUSTS • BATTERIES
- SERVICING
- BODY SHOP FOR PRIVATE AND INSURANCE WORK

1 Studlands Business Centre
Exning Road Newmarket CB8 7SS
Tel: 01638 660100
www.spamotorco.co.uk

BLUNTISHAM Car Sales

(05 55)	**MERCEDES E280 3.0 Diesel Automatic,** 27k, FSH, climate, met grey, 7 speed, climate	£19995
(05 05)	**AUDI A3 2.0 TDI 140 Sport Sportback,** 71k, FSH, ½ leather, Bose Sat Nav	£11495
(04 54)	**VW GOLF GT TDI 140 Diesel,** 5 dr, 90k, FSH, 1 owner, air con, alloys, black, c/l, climate	£9495
(05 55)	**MEGANE 1.9 DCi 130 Privilege Diesel,** 43k, FSH, ½ leather, s/roof, alloys, climate, ABS, met blue	£7495
(04 04)	**OCTAVIA 1.9 TDi Ambiante Diesel,** 49k, FSH, met blue, air con, c/l, e/w, alloys, CD, airbags, ABS	£5995
(V)	**BMW 323 2.5 Ci Coupe,** 5 speed, 90k, FSH, ABS, elec seats, air con, alloys, silver	£5995
(04 04)	**CITROEN C3 1.4 SX,** 5 door, 27k, FSH, ABS, CD, air con	£4995
(02 51)	**SEAT LEON 1.9 TDi SE 110 Diesel,** 69k, air con, alloys, red, ABS	£4795
(04 54)	**CORSA 1.3 CDTI SXi Diesel,** 3 dr, 51k, s/h, air con, ABS, alloys, CD, airbags	£4795
(02 52)	**MAZDA 323 1.6 GSI,** 35k, air con, c/l, e/m, e/w, PAS	£3995
(05 05)	**FORD KA 1.3 Style,** 18k, FSH, silver, PAS, airbag, stereo, immobiliser	£3995
(01 51)	**SEAT IBIZA 1.4 Chill,** 3 door, black, 39k, FSH, air con, c/l, e/w	£3795
(02 02)	**CLIO 1.5 Expression,** 69k, Diesel, history, FSH, PAS, ABS, stereo	£3695
(03 52)	**LAGUNA 1.9 DCi Authentique Diesel,** 100k, FSH, air con, PAS, c/l, e/w, ABS, met red	£3495
(V)	**ZAFIRA 1.8 Comfort,** 5 dr, 81k, airbags, stereo	£3495
(01 51)	**ALFA ROMEO 156 2.0 TS,** 72k, history, alloys, air con, ABS, CD, met red, c/l, e/w	£3495
(Y)	**KA 1.3 Collection,** 48k, FSH, met green, PAS, airbag, air con, c/l, e/w, stereo, 5 dr, met green	£3295
(Y)	**VECTRA 2.2 DTI LS Diesel,** 95k, air con, ABS, PAS, airbag, CD, c/l, e/w	£2995
(V)	**CLIO 1.6 RXE,** 3 dr, met red, 83k, history, PAS, air con, c/l, e/w	£2895
(S)	**ASTRA 1.6 Sport,** 5 door, 57k, FSH, 1 owner, c/l, e/w, stereo, PAS, a/c	£2695
(S)	**PEUGEOT 406 1.9 TD LX Diesel,** 63k, history, PAS, air con, e/w, c/l, met red, airbag	£2595
(W)	**ALMERA 1.4 Invitation,** 3 dr, 56k, ABS, air con, alloys, e/m, e/w, PAS	£2195
(T)	**VECTRA 2.0 LS Di Diesel,** 75k, 5 dr, stereo, ABS, c/l, e/w	£1495
(V)	**MONDEO 1.8i LX,** 5 dr, 52k	Due in
	4X4 & MPV & ESTATES & VANS	
(06 56)	**FORD S-MAX 1.8 TDCi Titanium Diesel,** 10k, **7 seats,** high spec, FSH, 1 owner, 6 speed, ABS, climate	£16995
(05 55)	**TOYOTA COROLLA VERSO 2.0 D4D T2 Diesel, 7 seats,** 11k, 1 owner, air con, silver, ABS	£10995
(03 03)	**GALAXY 1.9 LX TD 115 Diesel,** 44k, FSH, air con, c/l, e/w, ABS, 6 spd, CD	£8595
(04 54)	**ALFA ROMEO 156 1.9 (150) Tourismo,** 45k, FSH, red, 6 speed, air con, Diesel	£7295
(05 54)	**ZAFIRA 2.0 DTi 16v Life,** 48k, 7 seats, air con, CD, history	£6995
(04 54)	**ZAFIRA 2.0 DTi Life,** 30k, Diesel, s/h, 7 seats	£6995
(04 54)	**MONDEO LX TDCi 115 Diesel,** 60k, FSH, air con, CD, ABS	£6295
(04 04)	**CITROEN C5 2.0 HDi (110) LX Diesel,** 32k, FSH, 1 owner, air con, silver, ABS, c/l, e/w	£5995
(04 54)	**ZAFIRA 1.8 Life,** 31k, FSH, 7 seats, air con, c/l, e/w, silver, airbags	£5995
(04 54)	**SCENIC 1.5 Expression,** 20k, Diesel, FSH, ABS, air con	£5995
(03 52)	**LAGUNA 2.2 DCi Initiale Diesel,** 61k, leather, climate, alloys, ABS, sat nav	£5795
(03 53)	**ZAFIRA 1.6 Design,** 26k, air con, c/l, e/w, CD, 7 seats, ABS, air bag	£5795
(02 52)	**MONDEO 2.0 TDCi 115 LX Diesel,** 5 dr, ABS, air con, CD	£4995
(03 03)	**GRAND VITARA 2.0,** 5 dr, 49k, ABS, air con, airbags, CD, s/h	£4495
(V)	**SEAT ALHAMBRA 2.0 SE,** 78k, air con, PAS, c/l, e/w, ABS, met red	£4495
(S)	**RAV-4 2.0 GX Auto,** 5 dr, 41k, ABS, alloys, s/h, stereo	£3995
(Y)	**HONDA CIVIC 1.6 VVTi SE Aerodeck,** 69k, FSH, 1 owner, FSH	£3795
(Y)	**FOCUS 2.0 Zetec,** 79k, FSH, ABS, alloys, air con, CD, met blue	£3495
(S)	**SEAT ALHAMBRA 2.0 7 Seats,** 64k, history, air con, ABS, met blue, c/l, e/w	£2995
(T)	**ASTRA 1.6 Club,** 92k, PAS, c/l, stereo, air con, airbag	£1995
(T)	**SPACE STAR 1.8 CDi GLX,** 69k, air con, ABS, FSH, elec sunroof, CD, e/m, e/w	£1995
	PART EXCHANGES TO CLEAR WITH MOT	
(N)	**ACCENT 1.3 Si Coupe,** white	Due in

Can't get credit CCJ's and arrears considered £95.00 deposit on selected cars.

Various finance packages available to suit all requirements.

Workshop facilities available.

Cars bought for cash.

All major credit cards accepted.

Home Shopping! We may be able to come to you?

Telephone 01487 741741

Open:
Mon - Fri 9am - 5.30pm
Sat 9am - 3.30pm

Station Road, Bluntisham, Nr St Ives Huntingdon

Pictures of cars available on our website www.bluntishamcars.co.uk
email bluntishamcars@v2net.co.uk

DRIVEAWAY
7 days' free comprehensive insurance available on new & used cars!
* HPI introduces Driveway insurance from Norwich Union Direct

Official Government Environmental Data. Fuel consumption figures mpg (litres/100km) and CO_2 emissions (g/km). New 9-3 Linear SE 1.9 (120): Urban 39.2 (7.2), Extra Urban 64.2 (4.4), Combined 52.3 (5.4). CO_2 emissions 147g/km.

Saab PCP finance by GMAC (UK) PLC, Wesley House, 19 Chapel Street, Luton LU1 2SE, subject to status, terms and conditions. Offers are available for registrations and orders placed between 01/01/08 and 31/03/08 and are subject to availability. Finance is available subject to status to private individuals and small businesses 1-24 units (purchase only) and all other sales categories are excluded. Offers may not apply to all retailer stocks, and may not be used in conjunction with any other offer. UK supplied vehicles only. Finance includes option to purchase and credit arrangement fees; vehicle may be returned at term end subject to contracted maximum mileage of 10,000 miles per annum, and an excess mileage charge of £0.09p per mile applies. Model shown is New Saab 9-3 Saloon Linear SE 1.9 TiD (120PS) at £21,475.00, with optional alloy wheels at £400.

Re-björn.

Redesigned body. Streamlined finance.

Typical PCP finance example for New Saab 9-3 Saloon Linear SE 1.9 TiD (120PS).

Term	36 months	33 monthly payments	£269.00
On the road RRP	£21,475.00	Amount of credit	£15,492.29
Deposit (Min 10% required)	£5,982.71	Optional payment to buy‡	£6,847.50
Initial monthly payment*	£391.00	Total amount payable	£22,489.21
Final monthly payment†	£391.00	Deposit shown is higher than the minimum required.	

3.1% APR TYPICAL

Saab 93

move your mind™

Cecil & Larter

www.cecilandlartersaab.co.uk Call: 01284 778896
Wentworth House, Mildenhall Road, Bury St Edmunds, Suffolk IP32 6EN

MOTORING

Fuel worry is top angst for drivers

THE three C's – cost, congestion and CO2 emissions – are the biggest issues concerning UK car buyers today, new research has revealed.

Used car website motors.co.uk has surveyed the opinions of 1,013 car buyers to find the definitive list of issues UK drivers feel will affect their car buying – and owning – habits over the coming year.

The research, commissioned by the website to mark its first year helping car buyers get a better deal, revealed the escalating cost of fuel was by far the largest concern for drivers. More than 63 per cent of motorists cited this as their single biggest motoring worry, with a third of these (34 per cent) saying fuel costs will now influence their choice of car for a smaller or more efficient model.

Next in the motoring misery league was the impact of congestion, with one in five drivers (21 per cent) saying the impact of road works and jams were their biggest concern for the coming year, while an "eco-ficient" 14 per cent said their main focus would be reducing their carbon tyre print.

Katie Armitage, marketing manager for motors.co.uk said: "Motors.co.uk was launched a year ago to help give motorists everything they need to get a better deal and during this time we've seen a raft of factors, from rocketing fuel costs to green factors, influencing their concerns.

"Over 2.3 million drivers now use our sites every month for car-buying advice and our research has shown that fuel costs are a real worry for most of them. According to industry experts, the rise in the price of North Sea oil will generate an extra £3 billion for the Treasury – apparently enough to fund a 6p cut in fuel duty, yet they continue to squeeze motorists for more.

"Scrapping the April tax hike on fuel is one way the Government can help motorists and so we're launching an online petition for those people wanting to lobby the Government on this."

To add your name to the fuel tax increase petition, log on to *www.motors.co.uk*

The Issues Index

■ 1. Fuel: The past 12 months has seen record increases with unleaded petrol currently hitting up to 114.9p a litre in some parts of the country and averaging at 104.4p. Fuel tax was increased by 2p in October and a further increase of 1.84p is due in April 2009.

■ 2. Congestion: One of the biggest banes for motorists, the Department of Transport has said that without action, UK road congestion will worsen by 25% over the next 10 years and we'll be charged extra for sitting in jams!

■ 3. CO2 emissions: The overall CO2 emission level of cars sold in 2007 reduced by 1.16 per cent to 164.39g/km. However, the Government now aims to reduce this further to 130g/km by 2012.

■ 4. Road tolls: The Government is moving ahead with "pay as you drive" road-pricing trials in 10 cities across the UK, with a possible introduction nationally in the next four to five years, despite two million people signing a Downing Street petition against the move.

■ 5. Inflation: Deteriorating economic conditions may have resulted in an interest rate cut.

■ CONGESTION . . . the second biggest concern for motorists.

Captiva goes to Edge

YOU too could have the 'Edge'! For a strictly limited period, Chevrolet is offering a limited edition 'Edge' version of its Captiva SUV, with more than £2,400 worth of extras free of charge.

The seven-seater 'Edge' model is based on the 2.0 VCDi LT model and is available to order from Chevrolet retailers, priced at £19,995 – a saving of £1,145 against the standard Captiva 2.0 VCDi LT with seven seats.

If you buy in Zest Brown – the bold orangey-copper shade shown above – you'll also get free metallic paint.

But hurry – the Captiva Edge is a genuine limited edition and will only be on offer for cars ordered before March 17.

■ THE CAPTIVA EDGE . . . limited edition.

Oakington CAR CENTRE

TEL 01223 236060
www.oakingtoncarcentre.co.uk

05 05 JAGUAR X TYPE 2.0L TD Estate SE, met grey, full leather trim, alloys, air con, e/w, CD, 1 owner, 45k, FJSH £12,495
01 Y BMW 325 Ci Convertible, silver, power hood, air con, electric memory seats, cruise control, 6 stack CD, e/windows, PAS, alloys, 51k, FSH £10,995
02 51 BMW 318 Ci Coupe Autovarge, full BMW spec, 87k, FSH, met grey £9,995
04 54 VOLVO S40 2.0 L Diesel SE, met blue, full leather trim, alloys, air con, CD player, e/sunroof, cruise control, heated seats, e/mirrors, PAS, remote locking, FVSH £8,995
05 05 MAZDA 3 2.0 Sport, 5 dr, met blue, alloys, air con, e/w, PAS, CD, full spec, only 19k, FSH £8,995
03 52 MERCEDES C200 Kompressor Avantgarde Estate, in met blue with silver leather, alloys, air con, e/windows, CD player, remote locking, PAS, FMBSH, 1 local owner £8,995
01 X MERCEDES CLK230 Kompressor Auto Avantgarde, quartz blue met, full black leather, AMG 18" alloys, CD player, air con, e/windows, 76k, FSH £6,995
01 X BMW 320i SE Auto, lilac met, full leather trim, alloys, air con, CD, full spec, 67k, FBMWSH, only 1 previous owner £6,995
02 51 GOLF 1.9 TDi SE Auto, met blue, climate control, e/w, PAS, CD, 1 previous owner, FSH £6,995
02 52 AUDI A4 2.0 SE Auto, in silver, alloys, e/windows, remote locking, PAS, CD player, air con, FSH £5,695
04 04 CITROEN C3 1.4 HDi Diesel SX, 5 door in light met blue, air con, CD player, e/windows, PAS, remote locking, 1 owner, 57k, FSH £5,695
05 55 SUZUKI JIMNY JEEP JLX, black, c/locking, PAS, CD, only 9,600 miles, FSH, as new £5,495
00 W VW BEETLE 2.0, in yellow, alloys, PAS, e/windows, remote central locking, air con, 1 previous owner, FSH £4,695
03 53 PEUGEOT 307 2.0L HDi S, 5 dr, black, air con, CD, e/w, remote locking, alloys, PAS, 70k, FSH £4,995
02 51 PEUGEOT 307 2.0 HDi D Turbo, 3 dr in electric blue, alloys, air con, CD, e/windows, PAS, remote locking £4,795
04 54 SUZUKI JIMNY JEEP 02, soft top in black over silver, alloys, e/windows, PAS, CD, only 26k, FSH, full spec £4,995
01 Y BMW 318i SE Touring, light gold met, alloys, climate control, e/windows, FSH £4,495
04 54 FIAT 1.4 16v Stilo, in met blue, a/c, e/w, r/c/l, 32k, FSH £4,495
02 02 ROVER 75 2.5 V6 Club SE Auto, in met blue, air con, e/windows, PAS, alloys, remote locking, 52k, FSH £4,395
02 02 ROVER 75 2.5 Club SE Auto, dark met red, air con, alloys, e/windows, c/locking, CD Player, FSH £4,195
99 V AUDI A4 2.4 SE, silver, full leather trim, alloys, air con, c/locking, e/windows, FSH £3,695
04 04 FIESTA 1.2 Finesse, 3 dr in red, c/locking, PAS, CD player, 1 owner, FSH £3,995
01 Y VW BORA 2.0 SE, met green, alloys, air con, e/windows, remote locking, PAS, FSH, 1 local owner £3,795
00 W ZAFIRA 1.8 Comfort, in silver, alloys, e/windows, PAS, c/locking, air con, FSH £3,595
02 52 KA Style, in silver, PAS, CD player, 42k, FSH £3,295
98 S MERCEDES C200 Estate Auto, met green, CD, c/locking, air con, e/windows £2,995
02 02 ASTRA 1.7 DTi LS, met blue, air con, CD, c/locking, PAS, e/windows, FSH £2,995
00 W PEUGEOT 106 Quicksilver, alloys, s/roof, PAS, c/locking, FSH £2,995
99 V TOYOTA HI ACE 2.5, Diesel, white, side loading door, pannelled out inside, 1 years MoT ..... £2,395+VAT
98 R ROVER 1.8 TARGA TOP COUPE, BRG, full leather, alloys, PAS, e/w, FSH £1,495
01 51 BMW 316 Ti Comfort, in met blue, alloys, air con, e/windows, PAS, CD player, 53k, FSH .. Arrives Weekend

1 LONGSTANTON RD, OAKINGTON, CAMBS

All major credit cards accepted
Finance available S.T.S.

Audi
CAMBRIDGE AUDI

See the Cambridge Evening News Friday or phone now for stock!

08444 704281

G.NICE & SONS LTD.

SALE SALE SALE SALE SALE SALE SALE

£9,950 was £10,750 JAGUAR 2.5 X Type, Auto, grey 03 53
£7,800 was £8,750 FORD NEW FOCUS 1.6 Zetec Climate, 3 dr, blue, 9k 06 05
£7,350 was £7,999 CITROEN C3 Exclusive 1.6 Auto, blue, 12k 06 06
£7,250 was £8,300 VAUXHALL ASTRA 1.6 Club, pomegranate red, 1 owner, 15k .. 05 55
£7,200 was £8,500 CITROEN PICASSO Exclusive 1.6 HDi, beige, 1 owner, 30k .. 04 54
£6,999 was £7,450 SUZUKI GRAND VITARA Diesel, blue, 42k 04 04
£6,750 was £6,999 VAUXHALL ZAFIRA 1.6 Life, blue, 18k 05 54
£6,500 was £6,999 RENAULT MEGANE 1.6 Expression Estate, pearl black, 21k. 05 05
£6,200 was £6,999 RENAULT SCENIC 1.6 Expression, storm blue, 29k 04 54
£5,999 was £6,500 TOYOTA YARIS 1.3 Spirit Auto, Carlo blue, 30k 04 04
£5,900 was £6,295 CITROEN C3 1.6 Exclusive, wicked red, 23k 04 04
£5,200 was £5,500 FORD FUSION 2 1.4, 5 dr, honour green, 27k 04 54
£5,150 was £5,500 TOYOTA COROLLA T3, silver, 34k 02 02
£4,999 was £5,850 VW POLO 1.4 Twist Auto, berry red, 31k 04 53
£4,250 was £4,995 AUDI A6 2.4 SE Auto Saloon, maroon, 86k ..... 99 V
£3,750 was £3,995 MAZDA 323 GXi, blue, 50k 02 02
£3,600 was £4,295 DAEWOO TACUMA 2.0 CDX, denim blue, alloys, a/con, 24k .. 04 53
£2,500 was £2,750 VAUXHALL 1.6 ASTRA, silver, 77k ..... 99 T
£1,750 was £2,295 ROVER 45 1.8 Connoisseur Saloon, BR Green, 80k ..... 00 W
£995 was £1,150 RENAULT CLIO 1.2 Oasis, blue, 80k ..... 96 P
£800 was £995 ROVER 220 SD Diesel, 5 dr, red, 93k ..... 97 R

www.gniceandsons.co.uk
3 CHAPEL ST. WATERBEACH, CAMBS
(01223) 860241

B&C MOTORS

62-64 High Street, Cottenham,
(01954) 251012
www.bandcmotors.co.uk
over 50 cars in stock
THOUSANDS OF POUNDS OFF

£11,495 (56) VAUXHALL ZAFIRA 1.9 CDTi Club Diesel, a/c, alloys, CD, 12k
£10,995 (04) TOYOTA PRIUS 1.5 VVTI T4 Hybrid, 5 dr, Auto, a/c, alloys, CD, 32k, FSH
£10,495 (54) BMW 118 SE Diesel, met grey, a/c, alloys, CD, FSH, 55k
£9,995 (06) RENAULT GRAND SCENIC 1.5 Diesel DYN 7 Seats, 15k, a/c, CD, alloys, FSH
£9,995 (03) VOLVO S80 2.4 D5 Diesel Auto, silver, 24k, FSH
£9,495 (55) RENAULT GRANDE SCENIC 1.9 Dynamique Diesel, s/r, a/c, CD, silver, 38k FSH
£9,495 (56) RENAULT GRAND SCENIC 1.6 Dynamique, met blue, a/c, CD, alloys, 10k
£9,495 (05) KIA SEDONA 2.9 Diesel, LE 34k, silver, FSH, a/c, CD, alloys
£9,495 (03) AUDI A4 2.0 SE Avant, silver/blue, a/c, alloys, 52k, FSH Estate
£8,995 (02) VOLVO C70 Convertible, silver, 59k, FSH
£8,695 (54) RENAULT GRAND SCENIC 1.9 DCi Privilege, 33k, FSH, Diesel
£8,495 (03) RENAULT ESPACE 1.9 Diesel, a/c, CD, met red, 26k, FSH
£8,495 (05) RENAULT CLIO 2.0 16v RS 182, silver, a/c, alloys, CD, 38k, FSH
£8,495 (54) VW PASSAT 1.9 130 S Diesel Estate, met black, a/c, CD, 54k, FSH
£7,995 (54) RENAULT GRANDE SCENIC 1.9 Privilege Diesel, a/c, CD, alloys, 53k, FSH
£7,995 (07) RENAULT CLIO 1.4 Dyn, 5 dr, a/c, alloys, CD, met blue, 6k
£7,975 (55) RENAULT LAGUNA 1.9 Diesel Estate, a/c, CD, alloys, 24k, FSH
£7,995 (03) AUDI A3 1.6 SE, 5 dr, silver, a/c, alloys, 50k, FSH
£7,495 (03) VW GOLF 1.9 TDI Match, 5 dr, in met blue, 55k
£6,995 (Y) SEAT ALHAMBRA 1.9 TDI SE Diesel, 7 seats, 6 sp, privacy glass, a/c, alloys, 68k, FSH
£6,995 (56) NISSAN MICRA 1.4 Sport, a/c, CD, alloys, spoiler, 18k, FSH
£6,995 (03) VOLVO S80 2.4 S, met blue, a/c, CD, alloys, 42k, FSH
£6,995 (54) MAZDA 6 2.0 Diesel, Estate, alloys, CD, a/c, 57k, silver
£6,895 (54) RENAULT MEGANE Estate 1.9 Diesel Dyn, met black, a/c, CD, alloys, 40k, FSH
£6,295 (54) FORD FOCUS 1.6 LX, moonstone blue, a/c, CD, alloys, 19k, FSH
£5,995 (54) RENAULT CLIO 1.4 16v Auto, 5 dr, silver, a/c, sunroof, CD, 33k, FSH
£5,995 (03) VOLVO V40 1.8 SE Estate, a/c, alloys, leather, CD, met blue, 52k, FSH
£5,695 (53) PEUGEOT 307 2.0 Diesel S, 5 dr, a/c, alloys, CD, 47k, FSH
£5,695 (04) CITROEN C5 2.0 Diesel (110) LX, 5 dr, a/c, CD, FSH, 38k
£5,495 (03) HONDA CIVIC 1.4 S, 5 dr, CD, a/c, silver, 42k, FSH
£5,495 (Y) SEAT LEON 1.8 20V T Cupra, 5 dr, a/c, alloys, CD, met blue, 52k, FSH
£4,995 (54) HYUNDAI GETZ 1.3 GSI, 5 dr, Auto, PAS, CD, 30k, FSH
£4,995 (02) VW POLO 1.4 SE 75, 3 dr, CD multichanger, alloys, in silver, 40k
£4,995 (03) RENAULT SCENIC 1.6 16v Priv +, met grey, alloys, a/c, CD, 44k, FSH
£4,495 (51) HONDA CIVIC 1.4 S, 3 dr, met blue, a/c, 42k, FSH
£3,495 (03) FORD KA 1.3i Collection, silver met blue, PAS, CD, 40k, FSH
£3,495 (M) FORD ESCORT RS 2000 4x4, 3 dr with Recaro seats, met blue, very rare
£3,495 (51) FORD FIESTA 1.8 TD Freestyle, 5 dr, alloys, blue, 80k
£2,995 (W) VW PASSAT 1.8 T Estate, silver, a/c, FSH
£2,995 (R) AUDI A3 1.8 SE, red, PAS, FSH
£2,695 (W) RENAULT MEGANE 1.4 16v Sport Alize, blue, a/c, alloys, FSH
£1,995 (T) HONDA CIVIC 1.6 Aerodeck Estate, a/c, alloys, silver

Mon-Fri 8:30 - 6
Sat 9 - 4
Sun 11 - 3

RENAULT
PRIORY GARAGE

MOT's ONLY £45 UP TO THE END OF MARCH

Any Renault customer that puts in for an MOT will receive FREE AA ASSISTANCE FOR ONE YEAR

- 10% off Servicing on all makes and models plus LCV's
- 10% off Tyres
- 10% off Exhausts
- 10% off Batteries
- FREE Loan cars

Church Street • Isleham • Nr Ely
Cambs CB7 5RX
TEL: 01638 780625

RENAULT

SsangYong in range revamp

SSANGYONG has completely refreshed its model line-up with a new range of Kyron, Rexton and Rodius models starting from just £14,995 for the Kyron S and Rodius 270 S.

But that's not all. In addition to the standard three year/60,000 mile warranty, SsangYong is offering three years/ 30,000 miles free servicing, free satellite navigation upgrades on certain models and low cost finance. The new range is in dealerships now.

There are six Kyron SUV models with most using the latest clean and economical 2.0 litre, turbocharged common-rail diesel engine, with two or four wheel drive and a choice of manual or automatic transmissions. The SsangYong Kyron goes head-to-head with the Kia Sorento, Hyundai Santa Fe and Chevrolet Captiva.

At £14,995 (previous Kyron models started at £17,995) the Kyron S easily undercuts its competitors and even at this price, gets aircon, electronic stability programme (ESP), hill descent control (HDC), ABS brakes, a Kenwood radio and CD player and steering wheel audio controls. The five-speed manual transmission is mated to the 139bhp turbo diesel engine with 310Nm of torque at 2,250rpm. All Kyrons are versatile and practical five-seaters that will tow up to 2.3 metric tons. The extra urban fuel consumption is up to a pleasing 45.6mpg.

Add part-time four-wheel drive, and the Kyron S 4WD comes in at £16,995 with Mercedes-Benz 5-speed T-Tronic automatic transmission adding just £1,500 for the Kyron S 4WD Auto.

The Kyron EX models gain rear parking sensors, electric folding door mirrors, larger alloy wheels, side airbags, leather upholstery and a Kenwood touch screen audio and navigation system. The EX Auto also has cruise control. The Kyron EX is £19,495 and the EX Auto is £20,995.

For the ultimate in comfort, equipment and go-anywhere four-wheel drive ability, the Kyron 2.7 SPR wants for nothing. Its huge towing capability comes from permanent four-wheel drive and the newest SsangYong 2.7-litre, turbo-charged common-rail diesel engine. This gives 160bhp and a thumping 340Nm of torque at 2,525rpm. With the Mercedes T-Tronic auto transmission, it still returns an extra urban consumption of 34mpg. The price is £22,495.

New RextonAll three new SsangYong Rexton models have all-wheel drive and the 2.7-litre common-rail turbo diesel engine for big towing capacity and off road capability. The Rexton squares up against the Mitsubishi Shogun, Land Rover Discovery and Jeep Cherokee and whichever way you look at it, offers great value and performance.

The SsangYong Rexton 270 S is £19,995 – a £2,600 reduction on the lowest price of the previous model – yet it comes complete with ABS brakes, ESP with Active Rollover Protection (ARP), HDC, climate control and Kenwood audio system. The Rexton S uses manual transmission and torque on demand (TOD) four-wheel drive.

■ THE 2008 RODIUS . . . three years' free servicing is a boost.

Like other Rextons, it will happily tow up to 3.2 metric tons – enough for most caravanners, boat and horse owners.

The Rexton 270 S Auto comes with cruise control and the Mercedes T-Tronic transmission for only £1,500 more.

For luxury pulling power, the Rexton 270 SPR is outstanding value at £24,995. You name it and it's probably got it, with only a rear roof spoiler and a Kenwood touch screen audio and navigation system as options.

For those looking for serious people carrying capacity, SsangYong now offers four Rodius models in 2wd and 4wd – all with the 2.7-litre turbo diesel . . . and with automatic transmission as an option.

A full seven-seater with ample luggage space, the Rodius 270 S easily undercuts the Kia Sedona and starts at only £14,995. All Rodius models use the 2.7-litre common-rail diesel engine with 160bhp and massive torque. Even a vehicle this big can achieve up to 35.8mpg.

Topping the Rodius line-up is the 270 EX Auto with torque-on-demand all-wheel drive providing outstanding traction and stability. It packs a big punch at only £19,995.

MANCHETTS

www.manchetts.co.uk

01 (Y)	TOYOTA LANDCRUISER Amazon 4.2 TD VX Active, 50k	£15,495
02 (52)	MERCEDES E270 CDi Avant Garde Auto, 4dr, 47k, FSH	£13,995
05 (55)	VAUXHALL ZAFIRA 1.9 CDTi Design (Facelift), 28k, FVSH	£10,295
04 (04)	SEAT LEON Cupra FR TDi 150bhp 6 Spd, 5 dr, 25k, FSSH	£10,795
04 (04)	VOLVO S40 2.4SE (Facelift), 4dr, 28k	£9,995
04 (04)	VW TORAN SE TDi, 6 spd, 35k, FSH	£8,495
01 (51)	AUDI A3 TDi SE 6 spd 130, 3 dr, 62k, FASH, climate, CD	£6,995
04 (54)	FORD FOCUS 1.6 Zetec Auto, 5 dr, 14k, FFSH, a/c, CD	£5,995
04 (04)	VAUXHALL CORSA 1.4 Design Auto, 3 dr, 28k, FSH, CD, air con	£5,295
04 (54)	FORD FIESTA 1.4 LX Auto, 5 dr, 25k, FSH	£4,995
05 (55)	CHEVEROLET LACETTI 1.6 SX, 5 dr, 11k, FSH, a/c, CD	£4,995
04 (54)	SEAT IBIZA 1.4 S, 3 dr, 39k, 1 owner, s/history	£4,795
03 (03)	RENAULT LAGUNA 2.0 T Privilege, 32k	£4,595
00 (V)	HONDA ACCORD 1.8 V-Tec SE Auto, 5 dr, 74k, FSH, alloys, air con, cruise	£2,695

COMMERCIAL VEHICLES

(New)	RENAULT MASTER Chiller Van	£16,995+VAT
05 (05)	RENAULT MASTER SL35 DCi 120 SWB Van, 17k, 6 spd, CD	£8,595+VAT
05 (05)	RENAULT TRAFFIC LH 29 DCi 100 LWB, 46k	£7,995+VAT
03 (53)	VW TRANSPORTER 2.5 TDi Auto LWD Pick Up, 1 owner, 24k, FVSH	£7,995+VAT
05 (05)	FORD TRANSIT CONNECT 200L SWB, 39k	£5,450+VAT
05 (05)	FORD TRANSIT CONNECT 200D SWB, 43k	£5,250+VAT
05 (05)	FORD TRANSIT CONNECT, 50k	£4,950+VAT
04 (54)	FORD TRANSIT CONNECT 200D SWB, 46k	£4,950+VAT

MANCHETTS (BURWELL) LTD
01638 744584

BMW EfficientDynamics

The Ultimate Driving Machine

More power per drop.

BMW EfficientDynamics deliver an increase in performance together with reduced CO_2 emissions. And with the road fund licence at only £35 a year on the BMW 118d Model, your pocket wins as well as the environment.

BMW EfficientDynamics Technologies across the range

- Reduced Rolling Resistance Tyres.
- Intelligent Alternator Control/Break Energy Regeneration.
- Electric Power Steering.
- Optimum Shift Indicator.
- Lightweight Engineering.
- Active Aerodynamics.
- Auto Start-Stop.
- Low-friction Fluids.

Key BMW EfficientDynamics benefits.

- GO — Greater performance
- CO_2 — Lower CO_2 emissions
- FUEL — Reduced fuel consumption
- TAX — Lower VED/BIK tax

To find out more about BMW EfficientDynamics contact your nearest dealership today.

Elms Cambridge
176-178 Cambridge Road
Great Shelford, Cambridge CB22 5RY
0800 970 5322

Elms Bedford
Clifton Parc, Caxton Road
Bedford MK41 0GL
01234 362 400

Elms Stansted
Stansted Road, Bishop's Stortford
Hertfordshire CM23 2BT
01279 755 906

www.elmsbmw.co.uk

THE MARSHALL USED CAR CENTRE CAMBRIDGE

CHOICE, VALUE, TRUST.

Choose an 07 07
Zafira 1.8i Life or 1.8 Design
And save over £7000 against Cost New

£10,995

New MMRP ZAFIRA 1.8 SRi Metallic £18,285

CHOICE OF 10

07 07

Choose an 07 07
Vectra 1.8i Life 5dr
Comes with Alloy wheels and a choice of Metallic Paint

£8,795

05 05 SKODA OCTAVIA

WAS	NOW	SAVE
£7995	£6995	£1000

04 54 PEUGEOT 206 SW

WAS	NOW	SAVE
£6395	£5495	£900

05 54 CITROEN C4

WAS	NOW	SAVE
£6995	£6495	£500

03 53 RENAULT MEGANE

WAS	NOW	SAVE
£5995	£5495	£500

04 54 CITROEN PICASSO

WAS	NOW	SAVE
£7595	£6495	£1100

06 06 VAUXHALL ZAFIRA

WAS	NOW	SAVE
£9495	£8995	£500

04 54 RENAULT MEGANE

WAS	NOW	SAVE
£6495	£5795	£700

02 52 PORSCHE BOXSTER

WAS	NOW	SAVE
£17995	£16995	£1000

CHOOSE FROM OVER 150 VEHICLES ALWAYS ON SITE

£3000 to £5000

05 05 Kia Picanto 1.1 LX 5dr Orange	£3,995
04 54 Mitsubishi Carisma 1.9 DI-D Elegance 5dr Grey	£4,695
02 52 Citroen Xsara 2.0 HDi LX 5dr Auto Silver	£4,995
03 03 Citroen C3 1.4i SX 5dr Silver	£4,995
04 04 Citroen C2 1.6i VTR 3dr Auto Red	£4,995

£5000 to £7000

04 54 Peugeot 206 1.4 S SW Estate 5dr Yellow	£5,495
03 53 Renault Megane 1.6 Dynamique 3dr 16V Beige	£5,495
05 54 Ford Fiesta 1.4 Zetec 3dr Black	£5,595
05 05 Renault Clio 1.4 16V Expression 3dr Auto Red	£5,695
05 54 Renault Megane 1.4 16v Authentique 5dr Hatchback Beige	£5,795
05 54 Vauxhall Meriva 1.4 16v Enjoy MPV 5dr Blue	£5,995
05 55 Peugeot 206 1.1 S 3dr Silver	£6,395
04 54 Citroen Xsara Picasso 2.0 HDi 2 Desire Estate 5dr Mauve	£6,495
05 54 Citroen C4 1.4i VTR Coupe 3dr Red	£6,495
04 54 Nissan Almera 1.5 SVE 5dr Black	£6,495
03 52 Ford Mondeo 2.0TDCi LX Estate 5dr Auto Silver	£6,495
05 54 Nissan Almera 1.5 SVE 5dr Silver	£6,495
05 54 Citroen C3 1.4 HDi Desire 5dr Red	£6,495
05 54 Citroen Xsara Picasso 1.6i Desire 2 Estate 5dr Blue	£6,595
02 52 Nissan Primera 2.0i T-SPEC 5dr Silver	£6,695
05 54 Citroen Berlingo Multi-space 2.0HDi Forte Estate 5dr Red	£6,695
05 05 Skoda Octavia 1.6 FSI Ambiente 5dr Grey	£6,995
04 04 Citroen Xsara Picasso 2.0 HDi Desire 2 5dr Red	£6,995
07 56 Nissan Micra 1.2 Spirita 5dr Blue	£6,995
04 54 Vauxhall Corsa 1.4i 16V Design 5dr Auto Blue	£6,995
05 54 Nissan Almera Tino 1.8 SE 5dr Silver	£6,995
04 54 Citroen Xsara Picasso 2.0 HDi 2 Desire Estate 5dr Green	£6,995
07 07 Nissan Micra 1.2 Spirita 5dr Blue	£6,995
07 07 Nissan Micra 1.2 Spirita 5dr Silver	£6,995
05 54 Vauxhall Zafira 1.6i Life MPV 5dr Silver	£6,995

£7000 to £10000

05 54 Vauxhall Astra 1.8i Life 5dr Auto Grey	£7,295
05 54 Citroen Xsara Picasso 2.0 HDi Desire Estate 5dr Blue	£7,295
05 54 Ford Fiesta 1.4 Ghia 5dr Silver	£7,395
04 54 Mazda 3 1.6 TS 5dr Red	£7,495
04 54 Rover 75 2.0 CDTi Classic 4dr Green	£7,495
04 54 Ford Focus C-Max 1.8 Zetec MPV Blue	£7,595
07 56 Vauxhall Corsa 1.2i 16V Club 3dr A/C Silver	£7,695
05 54 Citroen Xsara Picasso 1.6 HDi Desire Estate 5dr Blue	£7,695
06 55 Ford Focus 1.6 LX 5dr Grey	£7,995
06 06 Vauxhall Astra 1.4i Life Estate 5dr Grey	£7,995
07 56 Renault Megane 1.4 Dynamique 5dr Silver	£7,995
06 06 Vauxhall Meriva 1.4i 16V Life MPV 5dr Grey	£7,995
06 06 Vauxhall Astra 1.8i Life 5dr Auto Grey	£7,995
06 06 Renault Megane 1.6 Dynamique 5dr Red	£7,995
07 56 Ford Focus 1.8 Sport 5dr Grey	£8,295
07 56 Renault Megane 1.6 Dynamique 5dr Silver	£8,395
06 56 Vauxhall Vectra 1.8i VVT Life 5dr Silver	£8,595
07 07 Vauxhall Meriva 1.4i Life Twinport MPV 5dr Blue	£8,695
07 56 Citroen Xsara Picasso 1.6i 16V Desire Estate 5dr Red	£8,695
07 07 Vauxhall Vectra 1.8i Life 5dr Silver	£8,795
07 07 Vauxhall Vectra 1.8i Exclusive 5dr Silver	£8,795
07 07 Vauxhall Vectra 1.8i Life 5dr Silver	£8,795

£7000 to £10000

06 06 Citroen C4 1.6i SX 5dr Auto Grey	£8,795
05 54 Ford Focus C-Max 2.0 Zetec MPV 5dr Green	£8,895
06 06 Ford Fiesta 2.0 ST 3dr Red	£8,995
05 05 Ford Focus 1.6 Ghia 113 4dr Silver	£8,995
07 07 Renault Megane 1.6 Dynamique 5dr Silver	£8,995
07 07 Renault Clio 1.4 Dynamique 5dr Silver	£8,995
05 54 Vauxhall Astra 2.0 SRi Turbo 5dr 170 Silver	£8,995
06 06 Renault Megane 1.6 Privilege 5dr Auto Gold	£8,995
06 55 Citroen C4 1.6HDi 16V SX 5dr Red	£8,995
06 06 Vauxhall Astra 1.8i 16V Design 5dr Auto Grey	£8,995
06 06 Vauxhall Vectra 1.8i Exclusiv 5dr Blue	£8,995
07 56 Vauxhall Astra 1.8i Life Estate 5dr Auto Blue	£8,995
07 07 Renault Megane 1.6 Dynamique 5dr Auto Silver	£8,995
07 07 Nissan Note 1.4 SE 5dr Black	£8,995
07 56 Renault Megane Scenic 1.6 VVT Dynamique MPV 5dr Silver	£8,995
07 07 Renault Megane 1.6 Privilege 5dr Grey	£9,495
07 07 Renault Megane 1.6 Privilege 5dr Black	£9,495
06 06 Vauxhall Vectra 2.2i SRi 5dr Silver	£9,495
07 07 Renault Megane 1.6 Privilege 5dr Black	£9,495
07 07 Vauxhall Corsa 1.4i SXi 3dr Air Con Silver	£9,695
07 56 Vauxhall Zafira 1.6i Club MPV 5dr Silver	£9,695
07 07 Renault Megane 1.6 Dynamique Estate Gold	£9,795
07 56 Citroen Xsara Picasso 2.0i 16v Desire Auto Estate 5dr Silver	£9,995
07 07 Vauxhall Astra 1.6i Club Estate 5dr Silver	£9,995
07 07 Citroen C4 1.6i SX 5dr Auto Silver	£9,995
02 02 Mercedes-Benz C C220 CDI Elegance Estate 5dr Auto Blue	£9,995
06 56 Citroen Xsara Picasso 1.6 Desire Estate 5dr Red	£9,995
07 07 Citroen C4 1.6i VTR Plus 5dr Grey	£9,995
06 56 Vauxhall Zafira 1.6i Club MPV 5dr Blue	£9,995

Over £10000

05 55 Vauxhall Astra 1.7 CDTi 16V SXi 100 3dr Black	£10,495
05 05 Renault Megane 2.0 Dynamique Convertible 2dr Grey	£10,595
07 56 Vauhall Zafira 1.6i Life MPV Beige	£10,695
07 07 Vauxhall Zafira 1.8i Club MPV 5dr Silver	£10,695
07 07 Vauxhall Zafira 1.8i Club MPV 5dr Black	£10,695
07 07 Vauxhall Zafira 1.8i Club MPV 5dr Silver	£10,695
06 06 Vauxhall Tigra 1.4 Sport 2dr Antigua	£10,995
06 06 Vauxhall Vectra 2.2i Direct Elite Auto 5dr Silver	£10,995
07 07 Vauxhall Zafira 1.8i Design MPV 5dr Silver	£10,995
07 07 Vauxhall Zafira 1.8i SRi XP 140 MPV 5dr Black	£10,995
07 07 Vauxhall Zafira 1.8i SRi XP 140 MPV 5dr Black	£10,995
07 07 Vauxhall Zafira 1.8i SRi XP 140 MPV 5dr Black	£10,995
07 07 Vauxhall Zafira 1.8i Design MPV 5dr Silver	£10,995
07 56 Ford Mondeo 2.2 Edge 155 5dr Black	£11,495
05 55 Toyota Rav 2.0 D-4D XT-R Estate Silver	£11,995
07 07 Vauxhall Vectra 1.9 CDTi SRi 150 5dr Black	£11,995
07 07 Renault Grand Scenic 1.5 dCi 106 Dynamique 7 MPV Silver	£12,995
05 05 Renault Espace 2.2 dCi Dynamique Auto 5dr MPV Green	£13,495
07 07 Vauxhall Zafira 1.9 CDTi Club 120 Auto MPV Silver	£13,695
05 55 Audi A3 2.0 FSI Sport 5dr Grey	£14,495
04 54 Audi A3 3.2 Quattro Sport 3dr Silver	£14,995
07 07 Citroen C4 Picasso 1.6HDi VTR Plus EGS 16v Estate Blue	£14,995
02 52 Porsche Boxster 2.7 Convertible Silver	£16,995
07 57 Vauxhall Astra 2.0 16V VXR Coupe 3dr Red	£16,995
04 04 Lexus Rx 300 3.0 SE Estate Auto 5dr Silver	£16,995
07 07 Volkswagen Golf 2.0 GT TDI 140 5dr Silver	£16,995

Marshall
DRIVEN BY REPUTATION

www.marshallweb.co.uk

Marshall Used Car Centre
Newmarket Road, Cambridge
(Opposite Cambridge Airport)
01223 377 123

OPEN
Mon-Fri 8.30-6
Sat 9-5 Sun 10-4

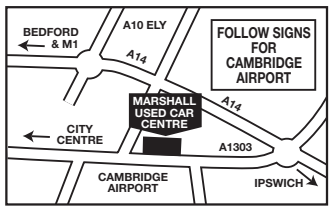

These offers replace any previously advertised offers. Pictures shown for illustration purposes only.

Award-Winning 4x4

From only **£12,995**

Enjoy complete peace of mind with a

5 YEAR WARRANTY

on all models registered between 1st January and 31st March 2008.

Only £165.00 road fund license on Terios S

TERIOS

The award winning* compact 4x4 with spacious interior, outstanding manoeuvrability and versatility, and superb range of standard equipment, including air conditioning and reverse parking sensors.

Best Buy Supermini

From only **£7,495**

Enjoy complete peace of mind with a

5 YEAR WARRANTY

on all models registered between 1st January and 31st March 2008.

Only £35.00 road fund license on 1.0 models

SIRION

Now with a choice if 1.0, 1.3 or 1.5 litre models, all providing outstanding interior space, easy access and superb levels of equipment, including air conditioning, full electric windows and CD/Radio system with MP3 AUX input.

Grabs attention. Holds everything.

From only **£10,995**

Materia £165.00 a year for road fund license

MATERIA

Not your typical MPV. Combining flexible interior space with the exterior size of many supermini's. Not to mention a lively but economical 1.5 litre engine, plus a fantastic level of standard equipment that includes air conditioning, reverse parking sensors and a 6 speaker audio system.

So much fun. So little cost.

From only **£11,495**

Copen £115.00 a year for road fund license

Copen 1.3

With a new high performance 1.3 litre engine, the Copen provides a fun-filled but still economical drive, and an electrically retractable hardtop roof that's up or down in just 20 seconds, means you can react to rain or shine at the touch of a button.

01223 550850
Call Mark Bloomfield
www.cambridgesmartcars.co.uk

CSC DAIHATSU
20-22 High Street
Cronchester • Cambridge

DAIHATSU
Innovation for Tomorrow

Models shown are Terios 1.5 SE Auto available at £14,995 OTR, Sirion 1.3 SE available at £8,495 OTR, Materia 1.5 with manual transmission available at £10,995 and Copen 1.3 available at £11,495 OTR. Metallic paint is an extra cost on all vehicles. Leather seats are extra cost on Copen. *Terios was awarded 'Best Budget 4x4' in 4x4 Magazine's 4x4 of the Year Awards 2008. All prices include £50 first registration fee and 12 months road fund license. Extended warranty on Terios and Sirion includes 5 years roadside assistance. For further details please contact your Daihatsu dealer. Prices correct at time of going to print.

Official government fuel consumption figures for passenger cars mpg (litres/100km) and CO_2 emissions (g/km) Urban Cycle 26.4 (10.7) – 46.3 (6.1) Extra Urban 39.8 (7.1) – 64.2 (4.4) Combined 33.2 (8.5) – 56.5 (5.0) CO_2 emissions 118 – 201.

FENLAND CAR SALES

BUDGET CAR SPECIALISTS

CRAZY PRICE DROPS
MUST SELL
10 CARS

Saturday 23rd & 24th

VAUXHALL ASTRA 1.7 D (P) 12 month MoT, 6 month tax ..... **WAS £995 NOW £695**
CITROEN SAXO 1.1 V (99) ..... **WAS £1,595 NOW £1,295**
HONDA ACCORD 2.0 (P) ..... **WAS £1,250 NOW £595**
VAUXHALL CORSA 1.0 (V) ..... **WAS £1,595 NOW £1,395**
SKODA FELICIA 1.3 (R), 12 month MoT, 6 month tax .... **WAS £895 NOW £695**

Over 30 Vehicles On Sale
Henry Crabb Road, Littleport, CB6 1SE
01353 861444

We're still the ones to beat!

Open: 8:30-5:30 Sat 10-5 Sun

GP MOTORS

TEL: 01223 352340

99 (T) **JAGUAR X-TYPE 3.0 SE Automatic,** in outstanding condition, 1 private owner from new, absolutely unmarked, 72k miles, local car, none better! **£5,495**

05 (54) **VW TOURAN SE 1.6 Automatic,** in metallic red. Seven seats, one owner, only 23k miles **£10,295**
04 (54) **HONDA CIVIC SE Executive, Dual Fuel IMA Hybrid** - No congestion charge, £35 road tax model, manual, four door in silver with leather, only 13k miles **£8,495**
06 (06) **RENAULT CLIO 1.4 Dynamique,** with air con, five door version & just 9k miles. Metallic black, alloys, etc **£7,995**
03 (53) **TOYOTA COROLLA 1.4 T Spirit,** silver, air con, alloys, etc., 23k miles only **£7,495**
05 (05) **PEUGEOT 206 1.4 S Estate,** in metallic red, air con, dealer plus one owner, 17k miles, first class condition **£6,995**
05 (05) **TOYOTA YARIS 1.3 Colour Collection,** in silver, high spec trim level, alloys, PAS, etc, under 9k miles by sole lady owner.. **£6,495**
03 (03) **VW POLO Sport TDi,** in blue, three door model, air con, alloys, 34k miles only **£6,495**
04 (04) **NISSAN ALMERA 1.5 SVE,** in immaculate ice blue metallic, really high spec inc climate control, sat nav & rear parking camera, 30k miles **£5,995**
05 (05) **NISSAN MICRA 1.2 Urbis,** in light metallic blue, air con, CD tuner, PAS, r/c/l, e/w, only 21k miles by 1 owner **£5,995**
03 (03) **VW POLO 1.4 S Automatic,** five door model in silver, air con, previously sold by us to second owner, 26k miles only **£5,495**
03 (03) **PEUGEOT 206 LX Automatic,** five door model with a/c, PAS, r/c/l, e/w, metallic red, two owners, 41k miles **£4,995**
02 (02) **PEUGEOT 306 Meridian 1.6 Estate Automatic,** in silver with air conditioning, alloys, etc, two private owners, only 43k miles **£4,495**

Eltisley Avenue • Newnham • Cambridge CB3 9JG
Mobile: 07887 730113

Up to 50 cars in stock on.....
www.gp-cars.com

STEVE GOLDSMITH CARS

The Grip Industrial Estate • Linton • 01223 891216 **Your low mileage specialist**

This Week's New Arrivals

2005 (05) FREELANDER TD4 HSE 4x4, finished in metallic wine red with black leather seats, fitted with air conditioning, sat nav, alloys, lamp guards, CD and more, privately owned 25,000 miles with history, quality diesel 4x4 ..... **£12,995**

2004 (04) NISSAN X-TRAIL DCi T-Spec 4x4, finished in metallic blue with leather seats, fitted with air conditioning, alloys, e/windows, CD stereo and more, privately owned 31,000 miles with history, top spec diesel for just **£10,995**

2005 (55) ROVER 75 CDTi Contemporary SE Estate Automatic, finished in silver with black leather electric seats. Fitted with air conditioning, smartnav, alloys, reverse aids and a whole lot more. Local private owner, 35,000 miles with history. Oozes quality **£9,995**

2005 (05) SEAT IBIZA Cupra T Hatch, finished in red with black Recaro style seats. Fitted with air conditioning, alloys, e/windows, CD and more. Privately owned, 27,000 miles with history. Stirr your emotions **£8,995**

2005 (05) HONDA CIVIC 1.7 CDTi SE 5 Door, finished in metallic grey with grey cloth seats, fitted with air conditioning, alloys, e/windows, CD and more, privately owned 39,000 miles with history, diesel plus quality equals a great car **£8,995**

2005 (05) RENAULT CLIO 182 Cup 3 Door, finished in metallic blue with black alcantara seats, fitted with power steering, remote locking, electric windows, climate control, alloys, CD stereo and more, two owners 45,000 miles with history, a lovely hot hatch **£7,495**

2004 (54) HONDA HRV VTEC 4WD 5 Door, finished in ice blue with black cloth seats, fitted with power steering, remote locking, air conditioning, electric windows, CD stereo and more, privately owned 32,000 miles with history, a small 4x4 ..... **£6,995**

2005 (55) CITROEN C4 1.4 LX Hatch 5 Door, finished in metallic grey with grey cloth seats, fitted with air conditioning, e/windows, r/locking, CD and more, one private owner 7,000 miles with history, another great example for **£6,495**

2007 (57) NISSAN MICRA Initia Hatch, finished in metallic grey with grey cloth seats. Fitted with power steering, e/windows, r/locking, CD stereo and more. Lady owner, 3,000 miles and like new **£5,995**

2005 (05) RENAULT MEGANE 1.4 Rush 16v Hatch, finished in metallic burgundy red with grey cloth seats. Fitted with air conditioning, e/windows, ABS, CD stereo and more. One private owner, 14,000 miles with history, Rush over and buy it! **£5,995**

Visit our website to see all stock. Extra 50 cars online
www.stevegoldsmithcars.co.uk

lg car sales

View our cars at: www.lgcarsales.co.uk
01353 862999

High Quality, Low Prices

02/02 BMW 325 CI SPORT AUTO CONV. Leather, 37000 Miles £14,995
04/54 JAGUAR X TYPE 2.0D SPORT ESTATE 32000 Miles FJSH £12,995
04/54 LAND ROVER FREELANDER TD4 HSE, Sat Nav, Climate, 32000 Miles £12,995
05/05 TOYOTA CELICA 1.8, Premium + Style pack, 27,000 Miles £11,495
99V MERCEDES 230 SLK Kompressor Auto. Leather, 75000 Miles £9,995
04/54 PEUGEOT 307 2.0 HDI 136 XSI 5dr. Air Con, Alloys, 35000 Miles £8,995
04/54 VW SHARAN 1.9 TDI SE 115, 7Sts, Air Con, Alloys. 68000 Miles £8,995
04/53 FREELANDER TD4 S 5dr. Air Con, Alloys, 40000 Miles £8,995
02/52 V W GOLF GT TDI 150 5dr. Air Con, Alloys, 54000 Miles £8,995
06/06 SEAT IBIZA 1.9TDI SPORT 130 5dr. Air Con, Alloys, 11000 Miles £8,495
03/03 GALAXY 1.9 TDI 115 LX 7 Sts, Air Con, 59000 Miles .. £8,495
06/56 FOCUS 1.6 115 LX 5dr. Air Con, 8000 Miles £7,995
06/06 PICASSO 1.6 HDI DESIRE Air Con, Alloys, 19000 Miles £7,995
04/54 PEUGEOT 407 SW 1.6 110 S, Air Con, Alloys, Sun Roof, 52,000 Miles £7,995
03/53 FOCUS C MAX 2.0 TDCI GHIA (6) Air Con, Alloys, 40000 Miles £7,995
04/54 HYUNDAI COUPE 2.0 SE , Air Con, Alloys, 51000 Miles £7,795
05/05 PEUGEOT 307 2.0 HDI X LINE 5dr. Air Con, Alloys, 16000 Miles £7,495
03/53 ZAFIRA 2.0 DTI ELEGANCE 7Sts, Air Con, Alloys, 47000 Miles £7,495
03/53 JAGUAR X-TYPE 2.1 AUTO 4dr. Air Con, Alloys, 63000 Miles £7,495
05/05 CITROEN C4 1.6 VTR PLUS COUPE, Air Con, Alloys, 43000 Miles £7,295
06/06 MITSUBISHI COLT 1.5 D iD.CZ2 5dr. Air Con, Alloys, 16000 Miles £6,995
04/54 PICASSO 1.8 EXCLUSIVE. Air Con, Alloys, 28000 Miles £6,995
04/04 MG TF 1.8 135 Convertible., Alloys, CD, 37000 Miles £6,995
01Y MAZDA MX5 CONVERTIBLE Alloys, 42000 Miles 1 Owner £6,995
04/04 PEUGEOT 307 1.6S HDI 110 5dr. Air Con, Alloys, 44000 Miles £6,995
04/54 PICASSO 2.0 HDI DESIRE Air Con, 31000 Miles £6,795
04/54 ASTRA LIFE 1.7 CDTI, Air Con, Alloys, 44,000 Miles .. £6,795
04/54 PICASSO 2.0 HDI DESIRE 2, Air Con, 33000 Miles .. £6,495
04/54 SUZUKI GRAND VITARA 1.6 SE 3dr. Air Con, Alloys, 24000 Miles £6,495
03/53 CLIO 2.0 RS CUP 172 3dr. Alloys, 52000 Miles £6,495
03/03 PEUGEOT 307 2.0 HDI 110 S 5dr. Air Con, CD, 52000 Miles £6,195
07/07 FIAT PUNTO GRANDE, 1.2, 5dr, 11,000 Miles £5,995
06/06 PEUGEOT 107 URBAN 3dr. PAS, CD, 18000 Miles £5,995
06/55 CITROEN C3 1.4 DESIRE 5dr. Air Con, 19000 Miles £5,995
05/54 FOCUS 1.6 LX 5dr. Air Con, Alloys, 28000 Miles £5,995
04/04 ZAFIRA 1.6 LIFE 7 Sts, Air Con, 18000 Miles £5,995
03/53 FOCUS C-MAX 1.8 ZETEC Air Con, Alloys, 42000 Miles £5,995
03/03 VW PASSAT 2.0S Estate, Air Con, 61,000 Miles £5,995
04/04 CORSA 1.3 CDTI ENERGY 5dr. Air Con, Alloys, 42000 Miles £5,995
03/53 PEUGEOT 206 GTI 3dr. Air Con, Alloys, 36000 Miles .. £5,995
03/53 ASTRA 1.8 SXI 3dr. Air Con, Alloys, 29000 Miles £5,995
05/05 CLIO 1.5 DCI EXPRESSION 3dr. Air Con, Alloys, 52000 Miles £5,795
04/04 CITROEN C3 1.4 HDI DESIRE 5dr. Air Con, 42000 Miles £5,795
06/06 CITROEN C2 1.1 DESIGN 3dr. PAS, CD, 18000 Miles .. £5,495
04/04 FOCUS 1.8 TDCI 100 ZETEC 3dr. Air Con, Alloys, 67000 Miles £5,495
03/53 FOCUS 1.6 GHIA 5dr. Air Con, Alloys, 58000 miles £5,495
03/03 PEUGEOT 307 1.6LX ESTATE, Air Con, 40000 Miles .. £5,495
03/03 ALFA ROMEO 147 1.6 Tourismo 3dr. Air Con, Alloys, 44000 Miles £5,295
03/03 ASTRA 1.7 CDTI LS 5dr. Air Con, 48000 Miles £4,995
02/52 CITROEN C3 EXCLUSIVE 1.6 5dr, Climate, Alloys, Leather 44,000 ..... £4,995
04/04 PEUGEOT 206 1.1 FEVER 3dr. PAS, 17000 Miles £4,995
04/04 PEUGEOT 206 1.4 QUICKSILVER SW Air Con, 45000 miles £4,995
03/03 PICASSO 1.8 SX , Air Con, CD, 39000 Miles £4,995
03/03 VECTRA 2.2 LS AUTO, 5dr, Air Con, CD, 46,000 Miles £4,995
03/52 PEUGEOT 206 1.6 Roland Garros 5dr. Sat Nav, Air, Alloys, 57K £4,995
02/52 PEUGEOT 206 2.0 GTI 3dr. Air Con, Alloys, 47000 Miles £4,995
01Y VW GOLF 1.8 T GTI 5dr. Air Con, Alloys, 83000 Miles . £4,995
04/54 CITROEN C2 1.1 LX 3dr. PAS 13000 Miles £4,795
03/53 ASTRA 1.7 DTI ENVOY ESTATE, Sunroof, 69000 Miles £4,795
03/03 VECTRA 2.0 DTI CLUB 4dr. Air Con, Alloys, 60000 Miles £4,795
04/54 AGILA 1.2 5dr. PAS, Air Con, 18000 Miles £4,695
04/54 NISSAN ALMERA 1.5S 5dr. Air Con, Cd, 53000 Miles . £4,495
03/03 MG ZS 120 + 5dr, Air Con, Alloys, Spoiler 40,000 Miles £4,495
02/52 PEUGEOT 206 1.4 LX 5dr. Air Con, 46000 Miles £4,495
00V TOYOTA CELICA 1.8 Premium & Style Pack Air Con, Alloys £4,495
03/53 SKODA FABIA 1.2 BLUELINE, 5dr, 37,000 Miles £4,295
00W GOLF 1.6SE, 5dr, Air Con, 56,000 Miles £4,295
03/03 SCENIC 1.9 DCI EXPRESSION Air Con, 92000 Miles £3,995
03/03 PEUGEOT 206 1.1 LX 3dr. 43000 Miles £3,995
02/52 PEUGEOT 206 1.4 LX 5dr. Air Con, 62000 Miles £3,995
02/52 FORD KA LUXURY 3dr. Air Con, Alloys, 34000 Miles .. £3,995
02/02 SKODA OCTAVIA 1.9TDI ELEGANCE 5dr. Air Con, 98000 Miles £3,995
01/51 MAZDA PREMACY 1.8 GX 5dr. Air Con, 61000 Miles . £3,995
01/51 HONDA ACCORD 1.8S 4dr, Air Con, 59,000 Miles £3,995
00W AUDI A4 1.9 TDI SE 115 4dr. Air Con, Alloys, 117000 Miles £3,995
02/51 FORD FOCUS 1.8 ZETEC, ESTATE, Air Con, 77,000 Miles £3,795
03/03 PUNTO 1.2 ACTIV 5dr. PAS, 48000 Miles £3,795
01/51 RENAULT MEGANE COUPE 2.0, 2dr, Air Con, Alloys, 47,000 Miles £3,795
02/52 KIA MAGENTIS 2.5 SE AUTO 4dr. Air Con, Alloys, 49000 Miles £3,495
01Y PEUGEOT 206 1.4LX 3dr, Air Con, 40,000 Miles £3,495
99V FREELANDER 1.8 I 5dr. Air Con, Alloys, 69000 Miles ... £3,495
02/02 PICASSO 1.6 SX , Air Con, CD, 50000 Miles £3,495
96N MITSUBISHI PAJERO 2.8TD 3dr, AUTO, FULLY LOADED, 69,000 Miles £3,495
00W FOCUS 1.8 TDDI GHIA 4dr. Air Con, 68000 Miles ... £3,495
02/52 ROVER 45 1.6 SPIRIT 5dr. Air Con, Alloys, 41000 miles £3,295
01/51 PICASSO 1.6 LX , PAS, 65000 Miles £3,295
02/02 NISSAN MICRA 1.0 TWISTER 3dr, Air Con, PAS, 51000 Miles £2,995
01Y PEUGEOT 406 2.0 HDI GLX ESTATE, Sat Nav, Air con, £2,995
99V SKODA OCTAVIA 1.8 SLX ESTATE , Air Con, Alloys, 64000 Miles £2,995
97R GALAXY 2.3 GHIA X AUTO, Air Con, Alloys, 93000 Miles £2,995
02/02 PEUGEOT 106 1.1 Independence 3dr. Sunroof, CD, 40000 Miles £2,995
99T ASTRA 2.0 SRI 3dr. Air Con, Alloys, ... £2,795
01Y VECTRA 1.8 LS 5dr. Air Con, 68000 miles £2,495
00W CORSA 1.0 12v ENVOY 3dr. £2,495
92K MAZDA MX-5 1.6 CONVERTIBLE , Alloys, 98000 Miles £1,995
98S ROVER 214 Si 5dr. Air Con, Alloys, 78000 Miles £1,795
98S VECTRA 2.0 LS 5dr. Air Con, Alloys, ... £1,695
98R V W POLO 1.4 CL 5dr. £1,695
98S FIAT SIECENTO 1.1 SPORTING 3dr. Alloys, ... £1,495
97R MICRA !-) PASSION 3dr. Sunroof, 68000 Miles £1,495
96P NISSAN PRIMERA 1.6 SLX 5dr Air Con, Alloys, 66000 Miles £1,495
96N OMEGA 2.0 CD AUTO 4dr. Air Con, Alloys, 78000 Miles £1,495
97R MICRA 1.0 VIBE 3dr. 89000 Miles £1,295
99T PEUGEOT 406 1.8 LX 4dr. Long MOT £995

COMMERCIALS

01/51 CITROEN RELAY 2.5D Air Con, 88000 Miles FSH ..... £3,200 + VAT
02/02 CITROEN C15 CHAMP 600D VAN 71000 Miles £1,795

Email: lgcarsales@aol.com
Unit 2A Saxon Business Park, A10 By Pass, Littleport, Cambs CB6 1XX

PATERSONS

ACCIDENT REPAIR CENTRE

FREE courtesy cars Available

Also Servicing
Mechanical Repairs
Wheel Alignment

Tel 01638 662006
www.manchetts.co.uk
4/5 Laureate Paddocks Ind Est Exning Road
Newmarket Suffolk CB8 0AP

GOLDINGS GARAGE

- Servicing & Repairs
- Welding Undertaken
- MOT Testing
- Cars & Motorcycles

8 Park Lane, Newmarket, Suffolk CB8 8AX
Tel: 01638 662474

SERVICING & MOT'S

All makes & models

- TYRES & EXHAUSTS
- CLUTCHES & BRAKES,
- BATTERIES
- CAM BELTS & WATER PUMPS

FREE COURTESY CARS
FREE LOCAL COLLECTION AND DELIVERY

NESS ROAD BURWELL
CAMBS CB5 0AA
WWW.MANCHETTS.CO.UK
EMAIL WORKSHOP@MANCHETTS.CO.UK

Tel: 01638 742839

MANCHETTS
A FAMILY COMPANY YOU CAN TRUST

MANCHETTS

Cambridgeshire • Suffolk
Rescue & Recovery

24hr response centre 01638 742987

"For all your rescue & recovery needs at the roadside, motorbikes, vans, cars, and commercial vehicles alike"
www.manchetts.co.uk e-mail: recovery@manchetts.co.uk
Broads Road Burwell Cambs CB5 0BQ

Promote your local business here!

From only £23.50 + VAT per week!

THE MOT CENTRE

MOT TESTING STATION

UNIT 2
STUDLANDS PARK
INDUSTRIAL ESTATE,
STUDLANDS PARK AVENUE
NEWMARKET,
SUFFOLK, CB8 7EA

Tel. 01638 663006
Fax. 01638 663008

15 Motors

Accessories & Spares

FIAT MAREA 1.6 ELX AUTO
Saloon, '98 (S), 73,000 miles, MoT Jan 09, tax Aug 08, full electrics, a/c, ABS, alarm, immob, twin airbags, FSH
£750
01223 515913

Caravans - Camping

Caravan and Motorhome Hire
Caravan Servicing and Minor Repairs
Leisuredrive Motorhomesales
Contact Mark
07725 216088
01480 811701
www.jandmcaravans.co.uk

GLOBESTAR CARAVAN
4 berth, full awning, fridge, oven, shower etc, all electrics & water accessories, needs some tlc
£500 ono
01487 841587

Cars Wanted

£20 PAID FOR...
Local collections of vehicles, plant and machinery. Trade collection undertaken farm & factory clearance.
Lyngate Motors
Milton, Cambs
07808 357070
01223 565078

A BETTER PRICE PAID
For cars, vans, trucks
Minimum of £40 paid for scrap metal vehicles, trucks vans and MoT failures, anything considered, 7 days a week.
Registered waste carriers!
01353 699742
07968 661115

A-B CARS WANTED
CARS • VANS • TRUCKS
Minumum offer £35 for MoT failures
Best prices for old scrap
01353 861694
07972 756181

Cars Wanted

ABLE
Able to buy more cars with or without MOT.
Trucks, Vans, Caravans, Motorhomes, Scrap Cars, Cash collected, cash paid.
01353 777 984
07812 802 981
07769 565 989

ALL VEHICLES WANTED
with or without MoT, also scrap cars
01638 718165
07901 541507
call anytime

ALL SCRAP VEHICLES WANTED
Cash paid, prompt collection, Rampton Car Breakers, your local licensed breakers yard, DVLA registered, est 40 years, ring anytime
01954 251030
07788 825202

C & S RECOVERY
£20 to £50 PAID
Scrap MoT failures and accident damaged cars and vans
07702 418058

CAMBS CAR COLLECTION
MOT FAILURES
Accident damaged and non runners bought for cash.
Scrap cars collected free.
Call Cambs Car Collection
✱ REGISTERED WASTE DISPOSAL ✱
01353 777421 · 07821 209281

RECYCLE YOUR CAR
We dispose on site in accordance with the end of life vehicle regulations.
DVLA Certificate of Destruction issued free.
For Free collection
01353 740741
DMR Ltd
Vehicle Recycling Centre
www.dmrautoparts.co.uk

WANTED
CARS + VANS
£600 TO £20,000
CASH TODAY
ALL CARS CONSIDERED
• High Mileage • MOT Failures
• Unwanted • Damage
7 Days / 1 hour anywhere
01279 723366

Cars Wanted

UNWANTED VEHICLES
The Legal way to dispose of your vehicle is to send it to a licensed DVLA approved Authorised Treatment Facility and obtain a Certificate of Destruction
WANTED Free Collection
Scrap, Damaged, MOT Failures
✱ Licensed Authorised Treatment Facility ✱
✱ DVLA Certificate of Destruction Issued and Electronically sent ✱
✱ Environment Agency Licence No. EAWML75119 ✱
CHARLTON RECYCLED AUTOPARTS LTD
01223 832656

WANTED
Cars, Vans, Trucks, Caravans & Motorhomes with or without MoT
07767 772803
01480 477767
Also scrap cars £30 - £50

WANTED
ALL CARS & VANS
'Modern Or Classic'
★ TOP PRICES PAID ★
CASH TODAY
£850 - £25,000
MoT failures, unwanted or damaged
01279 50 40 34
Friendly polite service. We pay more.

drive
The fastest and safest vehicle for selling your car

WANTED
CARS VANS AND PICK-UPS
With or without MoT, caravans bought, scrap cars and scrap metal cleared, prices negotiable.
Registered Waste Carriers
01223 207992
07984 905621

CASH PAID
For your car or van
Top prices paid for all makes in any condition
Accident & mechanical damage with or without MoT welcome
£30 minimum paid for scrap vehicles
Collection 7 days a week
07846 906586

Mopeds

YAMAHA JOGRR
'07, 240 miles, yellow/ black, tax May 08, as new, brilliant condition
£1,450 ono
01223 512705
077223 087101

Motorbikes

MOTORCYCLES and scooters wanted, best prices paid for MoT failures, damaged and non-runners, scrap collected free. Call Will: 01353 777421/ 07821 209281.

SOHAM Service & repair, engine & suspension tuning, MOT work, on/off road, no VAT, 30 years experience, call Lloyd's on 01353 723883.

Motorbikes

SUZUKI GSX600F
J Reg'd, red, 24k, good condition, low tax, 250 miles since last MoT very reliable, lots of extras, £950 MoT'd or
£800 as seen
01223 233226
07919 461661

Tyres - Exhausts

AT Freds Tyres, part worn tyres guaranteed. Tel: 01353 741279

Commercials

FORD ESCORT VAN INSULATED
'97, white, below avg mileage, excellent runner with many recent parts, needs slight body repair, fridge motor needs re-piping if needed, MoT Aug 08
£975 ono
07715 005149

BRIAN McKAY commercial vehicles
B.T. APPROVED SUPPLIER

02 (02)	**TRANSIT 350 Alloy Tip,** 49,000 miles	£8,995
01 (51)	**TRANSIT 350 Steel Tip,** 61,000 miles	£7,695
01 (51)	**TRANSIT 350 Alloy D/S,** 48,000 miles	£7,495
01 (Y)	**TRANSIT 350 Steel Tip,** 56,000 miles	£7,195
00 (X)	**TRANSIT 350 Steel Tip,** 44,000 miles	£6,795
00 (X)	**TRANSIT 350 Alloy D/S,** 49,000 miles	£6,495
04 (04)	**TRANSIT 200 Connect,** 9,000 miles	£6,195
01 (51)	**TRANSIT 300 Diesel Van,** 27,000 miles	£5,895
02 (52)	**TRANSIT 300 Diesel Van,** 45,000 miles	£5,695
04 (04)	**TRANSIT 200 Connect,** 24,000 miles	£5,695
04 (04)	**TRANSIT 200 Connect,** 30,000 miles	£5,595
04 (04)	**TRANSIT 200 Connect,** 27,000 miles	£5,595
04 (04)	**TRANSIT 200 Connect,** 33,000 miles	£5,495
04 (04)	**TRANSIT 200 Connect,** 36,000 miles	£5,495
03 (53)	**TRANSIT 200 Connect,** 38,000 miles	£4,995
04 (04)	**TRANSIT 200 Connect,** 55,000 miles	£4,995
04 (04)	**TRANSIT 200 Connect,** 50,000 miles	£4,995
04 (04)	**TRANSIT 200 Connect,** 67,000 miles	£4,795
02 (52)	**KA 1.3i Petrol Van,** 21,000 miles	£2,595
03 (03)	**KA 1.3i Petrol Van,** 54,000 miles	£2,495
04 (04)	**FIESTA 1.4 Di Diesel Van,** 53,000 miles	£4,295
03 (53)	**FIESTA 1.4 Di,** 45,000 miles	£4,295
04 (53)	**FIESTA 1.4 Di,** 59,000 miles	£3,995
06 (56)	**COMBO 1.3 CDTi,** 7,000 miles	£5,995
06 (56)	**COMBO 1.3 CDTi,** 15,000 miles	£5,795
06 (06)	**COMBO 1.3 CDTi,** 18,000 miles	£5,695
05 (05)	**COMBO 1.3 CDTi,** 19,000 miles	£4,995
06 (06)	**CORSA 1.3 CDTi,** 4,000 miles	£5,695
05 (05)	**CORSA 1.3 CDTi,** 19,000 miles	£4,995

Tel: Cambridge 01223 813200
www.mckaycommercial.co.uk
Newmarket Road, Bottisham, Cambs
All vehicles subject to VAT at 17.5%

GGVS Geoff Glover Van Sales

Supplier and buyer of good quality light commercials
To view our large selection of vans
VISIT
www.ggvs.co.uk
Chettisham Garage • Lynn Road
Ely CB6 1SA
TEL: 01353 664234
FAX:01353 663229
Email: ggvs@btconnect.com

Commercials

FORD TRANSIT VAN
2005, 78,000 miles, 1 year left with warranty and guarantee, FSH, vgc throughout, very reliable, genuine reason for sale
£7,995 plus VAT
07792 425220
01799 513325

RAMSEY VEHICLE SALES LTD
A large selection of light commercial vehicles.
Please see our used van list in Huntingdon, St. Ives, St. Neots and Cambourne Weekly News or call
01487 710011 or
07974 141318
www.ramseyvehiclesales.co.uk

VAUXHALL ASTRA 1.7 CDTi
Envoy model, 04 reg'd, 63,000 miles, FSH, tax & MoT, excellent condition
£4,000 No VAT
07875 032130

News Classified
01223 43 43 43

BMW

BMW 320i, 2dr coupe, 93 (L), silver with black leather, climate control, e/s/r, computer, multi CD, alloys, e/w, e/m, r/c/l, rear spoiler, FSH, 110,000 miles, exceptional condition, £1,995. Tel: 01440 783812.T

BMW 3 SERIES 325i SE
2000 (X), 70,000 miles, light met blue, CD, FSH, leather seats, Sat Nav, MoT Sep 08, excellent condition
£4,750 ono
07970 016189
01223 422404

BMW 323i CONVERTIBLE
Motorsport Edition, auto, MoT and tax, sports gearbox, suspension and seats (leather), nearly new battery and tyres, FSH, vgc, reliable
£2,795 ono
01638 669556
07919 447466

BMW 523 SE
'00 (W), silver, black interior, excellent condition, long MoT & tax, FSH, all SE extras, CD
£3,100
01223 844773
07834 176813

BMW 72AI
'98 (S), 165k miles, Oxford green, FSH, tax & MoT til July 08, 1 owner from new, many extras - Nokia hands free set, very good condition
£3,800
01223 891599

Citroen

CITROEN C15 DIESEL
reg'd May 2000, roof rack, blue spot stereo, MoT Aug 08, tax end of Feb 08, vgc, very reliable
£800
01487 843875

CITROEN PICASSO 2.0
HDi exclusive, 40k miles, iron grey, tax & freelance warranty, FSH, PAS, e/w, CD, very good condition
£6,500
01353 664463

Daewoo

DAEWOO MATIZ SE 8000 CC
'98 (S), 5dr, PAS, FSH, radio/cassette, s/t, sunroof, 34k miles, red, MoT July 08, www.smallcarsonly.co.uk
£1,495
01440 730104 20+ cars available.T

Ford

FORD Fiesta 1.25 Zetec, '00 X reg'd, met blue, only 28,000 miles, FSH, 2 owners from new, PAS, c/locking, radio/CD, airbag, alloy wheels, immob, colour coded bumpers, new MoT, warranty, excellent condition, £2,750 Tel: 01799 584327 07779 557267 www.rowleyscars.co.uk

Ford

FORD KA2 1.3 Collection, 2000, V reg'd, met green, only 25,000 miles, FSH, 2 owners from new, PAS, c/ locking, e/ windows, radio/ cass, airbag, air con, immob, colour coded bumpers, new MoT, warranty, excellent condition, £2,395. _ Tel: 01799 584327 07779 557267 www.rowleyscars.co.uk

FORD ESCORT 1300
5 door hatchback,1993, 66k miles ,white, fully serviced, new MoT, good condition
£495 ono
01954 200922

FORD FIESTA 1.25 ZETEC
T reg'd, 1999, pepper red, FSH, 8 months tax & MoT, very good condition
£1,595
07914 738999

FORD FIESTA 1.4 GHIA
'97, R reg'd, 31k miles, 5dr, dark blue, c/l, e/w, PAS, r/c/l, s/r, MoT Oct 08, taxed Sep 08, excellent condition
£1,800 ono
01223 262960

FORD FIESTA 1.6 16V
2006 (55), 22,500 miles, 3 door, met grey, air con, alloys, CD, FSH, MoT Jan 09, taxed Nov 08, very good condition
£7,500
07762 187045
01480 393936 e

FORD FIESTA LX 1,299cc
'97, P reg'd, 85,000 miles, white, s/r, driver's air bag, MoT Jan 09 & tax April 08
£800 ono
01353 699583
07951 945992

FORD FIESTA ZETEC 1.25
99 (T), 5 dr, PAS, radio/ cass, e/ windows, a/c, 51,000 miles, silver, MoT Sept 08. www.smallcarsonly.co.uk 20+ cars available
£1,995
01440 730104.T

FORD FIESTA ZETEC 1.25
S reg'd, 5 door, hatchback, black, 60,000 miles, FSH, MoT Dec 08, tax July 08, alloys, PAS, c/ locking
£1,395 ono
01279 817966

FORD KA2 1.3
99 (T), 3 dr, PAS, e/w, radio/ cass, s/r, black, only 26,000 miles, FSH, MoT May 08. www.smallcarsonly.co.uk 20+ cars available
£2,295
01440 730104.T

FORD MONDEO 1.8 LX
'94, 113,000 miles, FSH, 6 months tax, MoT June, immaculate condition
£500 ono
01223 893730

Ford

FORD MONDEO 2.0 GHIA
2002 (52), 54,000 miles, 9 months MoT, 5 months tax, 5 door, silver, a/c, alloys, FSH, multi CD, excellent condition
£4,200
07775 54266
01223 441716

Honda

HONDA ACCORD
T reg'd, 72k miles, saloon, black, s/r, cassette player, PAS, MoT 6 months & tax 3 months, 1 previous owner, very good condition
£2,500 ono
01954 260316 after 7pm /07748 334691

Mazda

MAZDA MX5 1.8
British racing green, FSH, MoT until 24th Oct 08, immaculate condition
£2,450 ono
01223 560823
07951 610548

Mercedes

MERCEDES 300 DIESEL ESTATE
K reg'd, 6 months tax & MoT, met blue, many extras
£1,250 ono
07775 784658

MERCEDES S320 CDi LWB
2003, silver, 90k miles, fully loaded +++TVs etc, excellent condition, MoT and taxed, Command sat nav
£15,000
07527 948042

MERCEDES SPRINTER VAN
SWB, Diesel, manual, W reg'd, 57k miles, FSH, no VAT, tax until Aug, 1 owner, long MoT, excellent runner
£4,200 ono
01799 525019

Nissan

Nissan Micra 1.0S, 5door, 2002, 02 plate met silver, 45,000 miles, FNSH, PAS, radio/cass, airbag, immob, long MoT, taxed warranty, immaculate condition, £2,650 01799 584327 07779 557267 www.rowleyscars.co.uk

CLICK ON TO CAMBRIDGE
Classified at your fingertips
www.cambridge-news.co.uk

Peugeot

PEUGEOT 206 1.4LX, 5door, '00 X reg'd, met grey, only 42,000 miles, FPSH, 1 owner from new, PAS, c/lock, e/w, airbags, radio/cassette, immob, colour coded bumpers & mirrors, new MoT, warranty, immaculate condition, £2,850. Tel: 01799 584327 07779 557267 www.rowleyscars.co.uk

PEUGEOT 106 GLi 1.5

Escapade, 1996 (N), only 62k miles, diesel, 3 dr, hatchback, dark blue, MoT 24/01/09, tax 30/09/08, FSH, 1 owner since Sep 03, nice condition

£695

01799 550291 Saffron Walden

PEUGEOT 106 LOOK PLUS

1100cc, '98, 2dr, blue, tax Feb 08, MoT Jun 08, nice condition

£610

01480 4647007 07814 487570

PEUGEOT 106 XL

'independence' 1.1,'97 (R), 5dr, PAS, radio/cassette. sunroof, 68k miles, 1 owner from new, blue, MoT Nov 08, www.smallcarsonly.co.uk

£1,395

01440 730104 20+ cars available.T

PEUGEOT 306 1.4 L

1998 (S), manual, petrol, green, MoT Feb 09, good condition

£990 ono

01440 706540 07967 677426

PEUGEOT 306 MERIDIAN 1.9 TD

S reg'd, 114k miles, 5 dr, ABS, FSH, r/c/l, air bags, MoT Dec 08, taxed Nov 08, immaculate condition

£2,200 ono

07813 127503

PEUGEOT 405 GTD ESTATE

1990 (H), FSH, MoT Sep 08, taxed Oct 08, high mileage, reliable workhorse, no dealers

£375 ono

07803 173760

PEUGEOT 406 COUPE 2.0

1997 (S), 6 months tax, 9 months MoT, immaculate condition, drives superb, must be seen

£1,600 ovno

07723 315852

PEUGEOT 406 GLX

turbo diesel, 1905cc, '96, full MoT, a/c, p/s, e/w, e/m, drives all good

£750

01353 741013 07889 509009.T

Peugeot

PEUGEOT 807 2.0 TL X

2003 (03), 71k miles, petrol, 7 seater, 1 owner, MoT, towbar, many extras, good condition

£5,250

01223 847324.T

Renault

RENAULT 19 1.4

1995, 12 months MoT, 10 months tax, very reliable runner

£800 ono

01480 460768

RENAULT CLIO 1.2

2004 (54) 17,100 miles, 5 door, expression moondust, air con, FSH, s/r, MoT & tax Oct 08, immaculate condition

£4,999

07809 872512 d 01223 329080 e

RENAULT CLIO 1.2

'99, T reg'd, red, 3dr, MoT May 08, tax Aug 08, FSH, 2 owners, excellent condition

£1,350 ono

07901 812833 01353 666425 6pm

RENAULT CLIO DYNAMIQUE 1.2

'05, 16V, metallic black, all electric, 23,000 miles, 1 owner, alloy wheels, 6 months road tax, a/c, CD

£5,000 ono

07918 884598 07738 162294

RENAULT CLIO EXPRESSION 1.4

04 Reg, 21,000 miles, silver moon shine colour, 3dr, a/c, s/r, FSH, PAS, MoT & tax until July 08, excellent condition, one lady owner

£4,200

07810 878122

RENAULT CLIO RL PRIMA

1171cc, '95, blue, full MoT, a/w, 68,000 miles, drives all good

£600

01353 741013 07889 509009.T

Rover-MG

ROVER 420, 4 dr, SLDI, turbo diesel, 1996, PAS, e/w, c/l, alloys, e/s/r, airbags, white with grey cloth interior, very reliable & economic, tax Sep 08, new MoT, £695. Tel: 01440 783812.T

ROVER METRO 1.1

1991, 4 door, grey metallic, taxed & tested for 9 months, nice condition, good runner

£395

01353 740330 07762 267641

ROVER METRO AUTOMATIC

1398cc, only 42k miles, one of the last made, 5 door, sunroof, central locking, FSH, outstanding condition, 12 months MoT

£1,395

01763 853114

Toyota

TOYOTA AURIS 1.4CL

2007 (07), 3,400 miles, 5 door hatchback, 6 months tax, 1 lady owner, alloys, air con, PAS, met grey/ black, excellent condition must be seen!

£10,000 ono

01954 781573 07708419068

TOYOTA YARIS 1.0 VVTi T3

2004 (53), 39k miles, 2 lady owners, immaculate, met blue, 12 mnths MoT & tax, recently serviced, MP3 CD player, PAS, FSH, ABS, airbags

£4,399 ono

01638 780721

Vauxhall

VAUXHALL Agila 1.2, 5 door, 2002, 02 plate met, silver, only 37,000 miles, FSH, PAS, c/lock, airbags, radio/cass, immob, colour coded bumpers, long MoT warranty, excellent condition, £3,150 01799 584327 07779 557267 www.rowleyscars.co.uk

VAUXHALL Corsa 1.2 Comfort, 5 door, 2001, Y reg'd, met silver, only 37,000 miles, FSH, 1 owner, PAS, c/ lock, airbags, air con, radio/ cass, immob, colour coded bumpers, new MoT, warranty, excellent condition, £3,250 Tel: 01799 584327 07779 557267 www.rowleyscars.co.uk

VAUXHALL Corsa 1.2 Comfort, 5 door, 2001, Y reg'd, met ice green, only 40,000 miles, FSH, 2 owners, PAS, c/ lock, e/ windows, air bags, sunroof, radio/ CD player, immob, colour coded bumpers, new MoT, warranty, excellent condition, £3,250. Tel: 01799 584327 07779 557267 www.rowleyscars.co.uk

VAUXHALL ASTRA 1.6

Dual fuel, 22,000 miles, 12 mths MoT, FSH, a/c, e/w, congestion charge exempt, cheap road tax

£5,150 ono

01954 267360 07717 070496

VAUXHALL CORSA 1.0

2000 (W), 65,000 miles, 3 door, red, CD, c/l, driver's air bag, PAS, s/r, MoT Aug 08, taxed Feb 08, very good condition

£1,800

01223 292249 07842 192744 d

VAUXHALL CORSA 1197cc

'97 (P), 76,950 miles, 3dr, silver grey, alarm, CD, c/l, driver air bag, FSH, s/r, MoT Dec 08, taxed Aug 08, very good condition

£695 ono

SOLD

VAUXHALL CORSA ENVOY

975cc, S reg'd, blue, 5dr, hatchback, tax Aug, MoT Sep, very good all around condition, ideal first car

£1,300 ono

01353 741702

Vauxhall

VAUXHALL OMEGA ELITE

T reg'd,106,200 miles ,alloys, 1 owner, leather seats, automatic, a/c, FSH, PAS, CD multi player, Mot & tax Apr 08

£888 ono

07990515766

Volkswagen

VW Golf, 1.4, 5 dr, 94 (L), met silver, alloys, airbag, stereo, 123,000 miles, FSH, very reliable, tax & MoT, £465. Tel: 01440 783812.T

VW Polo 1.0 L, 1998, S reg'd, Met Nightfire Red, 64,000 miles, F.S.H. 1 owner from new, Radio/Cass, E/mirrors Immob, Long M.O.T, Warranty Low Tax & Insurance Excellent Condition, £1850 Tel: 01799 584327 07779557267 www.rowleyscars.co.uk

drive
The fastest and safest vehicle for selling your car

Volkswagen

VW POLO 1.4 CL

,'98 (R), 3dr, PAS, radio/CD, e/w, 49k miles, FSH, silver, MoT Feb 09,www.smallcarsonly.co.uk

£2,296

01440 730104 20+cars available.T

Cars For Sale

CARS FOR SALE: £400 TO £1,000

Mondeos, Peugeot 406s, diesels, hatchs, estates, small cars in stock, Renault Espace 95 £750, Clios, Fiestas, Escorts, all cars have MoTs, lots more

01353 741013

07889 509009.T

RAYS CARS

Vectra SRI, hatch, '96 (N), MoT 28.10.08, silver, v.clean, drives well, £525, Corsa, 5 dr, TD, 1.5, '94 (L), MoT 19.10.08 & tax til April £625 Ford Mondeo SI, '99 (T), new MoT, taxed til March, white, £895

for more details

contact ray on 07720 297822

Think Cambridge
Think motors
News Property Motors Dating Jobs
Putting you in the right direction
www.cambridge-news.co.uk

Sell your car now!
FROM ONLY £15
"You can advertise your car, van or motorbike to over 431,000* potential buyers from just £15!"

Your advertisement will appear in:

The Cambridge Evening News for 6 nights

PLUS 10 Weekly News Titles

PLUS 1 Week Cambridge News Online

2nd WEEK FOR ONLY £10 EXTRA

OPTION 1

MAZDA XEDOS
R Reg, alloy wheels, CD, low mileage, FSH, one owner, good condition
£5,950
00000 000000

OPTION 2

MAZDA XEDOS
R Reg, alloy wheels, CD, low mileage, FSH, one owner, good condition
£5,950
00000 000000

Call us now on 01223 434343

*Source: ABC/VFD Jan-Jul 2006

ADVERT SIZE	Cars under £500	Cars under £1000	Cars For Sale
OPTION 1 Without Photo	£15	£25	£49
OPTION 2 With Photo	£20	£30	£59

• no refunds available • no trade advertisers

Let us take a picture of your car!
Call us to arrange a free photo of your car at our offices in Milton, Cambridge, or send it to Motor Ads at Cambridge Evening News or email a jpg of your picture to motorads@cambridge-news.co.uk

Call 01223 434343 www.cambridge-news.co.uk/motors

FORDHAMS
220 - 222 HIGH STREET, NEWMARKET
01638 608204
www.fordhams.co.uk
Open 7 Days a Week

KA

07 07	KA STYLE	£5,250
06 06	KA COLLECTION AC	£5,750
05 55	KA STYLE	£4,450
05 05	KA LUX	£4,995
05 54	STREET KA LUX	£6,750
04 54	KA LUX SUBLIME LTH	£4,975
04 54	KA LUX	£4,995
03 53	KA COLLECTION	£3,995
02 52	KA STYLE	£3,495
01 51	KA LUX	£3,450

FIESTA/FUSION

O7O7	1.4 GHIA 5DR AC ALTH	£7,995
07 07	1.25 STYLE CLIMATE 5DR	£7,250
07 56	1.6 ZETEC S 3DR	£8,695
06 56	1.4 ZETEC CLIMATE AUTO 5DR	£8,495
06 06	FUSION 1.6 PLUS	£7,995
06 06	1.4 GHIA 3DR	£7,695
O6O6	1.25 STUDIO 3DR	£5,850
O5O5	1.4 GHIA 5DR	£6,450
O554	1.4 FLAME 3DR AC AW	£5,995
O454	1.4 LX 5DR	£5,450
O4O4	1.4 ZETEC 3DR AW AC	£4,995
O3O3	1.4 GHIA 5DR	£5,495
O3O3	1.4 ZETEC 5DR	£4,995
O352	1.4 ZETEC 3DR	£4,650
O2O2	1.4 GHIA 5DR	£4,750

FIESTA/FUSION DIESEL

07 07	1.4 TDCI GHIA 5DR	£9,450
06 06	1.4 TDCI STYLE CLIMATE	£7,995
06 06	1.4 TDCI ZETEC 5DR	£7,495

FOCUS/C MAX

07 07	1.6 ZETEC 5DR AW AC 1900 MILES	£9,495
07 07	1.6 STYLE 5DR HFS 1500 MILES	£8,995
07 07	1.6 STYLE 5DR HFS 1900 MILES	£8,950
07 56	1.8 TITANIUM 5DR	£9,950
07 56	1.8 ZETEC 5DR AW AC	£8,695
06 56	2.5 ST2 3DR	£14,650
06 06	2.5 ST3 3DR LTH	£14,650
05 55	1.6 ZETEC CLIMATE AUTO 5DR	£8,995
05 55	2.0 GHIA AUTO 5DR	£9,695
05 55	1.6 LX 5DR	£7,495
05 05	1.6 ZETEC 3DR	£7,450
05 05	1.6 GHIA AUTO EST	£9,950
05 05	2.0 GHIA 5DR	£9,395
05 05	1.6 GHIA 5DR	£8,695
05 05	1.6 GHIA 115PS 5DR	£8,950
04 54	C-MAX 1.8 LX	£6,795
03 03	1.6 GHIA 5DR	£5,450
02 52	2.0 GHIA 5DR AUTO LTH	£5,450
02 02	1.6 ZETEC 5DR	£4,450
02 02	1.6 LX 5DR	£4,450
01 51	2.0 GHIA 4DR	£3,995
01 Y	1.6 ZETEC 5DR	£3,995
00 V	1.8 GHIA 5DR	£3,995

FOCUS/C MAX DIESEL

07 07	1.6 TDCI LX 5DR DEL MLS	£10,950
06 56	2.0 TDCI GHIA 5DR	£11,650
06 56	1.6 TDCI LX EST	£9,950
06 55	1.8 TDCI GHIA EST LTH	£11,995
05 55	1.8 GHIA TDCI 5DR	£9,950
05 05	1.6 ZETEC TDCI 3DR AC	£8,750
05 54	C-MAX 1.6 TDCI GHIA	£7,995
05 54	1.6 LTDCI LX 5DR	£7,250
05 54	1.6 LX TDCI 5DR	£6,995
04 54	1.8 LX TDCI 5DR	£6,395
04 54	C-MAX 2.0 TDCI GHIA	£7,995
04 04	C-MAX 2.0 TDCI ZETEC	£7,495
03 03	1.8 TDCI LX EST	£6,395
03 03	1.8 TDCI LX EST	£5,995
02 52	1.8 TDCI GHIA 5DR	£5,750
02 51	1.8 TDI CL EST	£4,395

MONDEO

06 06	1.8 ZETEC 5DR LOW MILES	£8,450
06 06	1.8 LX EST	£8,995
06 06	1.8 LX 5DR	£7,995
05 05	2.0 ZETEC 5DR	£7,450
05 05	2.0 ZETEC AUTO EST	£8,450
03 03	3.0 ST 220 5DR	£6,995
03 52	2.0 GHIA 5DR	£5,495
01 51	1.8 ZETEC 5DR	£3,995
00 W	2.0 LX 4DR AUTO	£2,995

MONDEO DIESEL

07 56	2.0 TDCI ZETEC EST	£11,995
07 56	2.2 TDCI ZETEC EST	£12,495
07 56	2.0 TDCI 130 EDGE 5DR	£11,495
06 06	2.0 TDCI TITANIUM EST	£12,495
06 06	2.0 TDCI LX 5DR 130PS	£9,995
06 06	2.0 TDCI LX 5DR	£7,995
06 55	2.0 TDCI ZETEC EST	£10,695
05 55	2.2 TDCI GHIA 5DR HI SPEC	£10,995
05 55	2.0 TDCI ZETEC EST	£9,950
05 05	2.0 TDCI LX 5DR	£7,750
05 05	2.0 TDCI LX 5DR	£6,495
04 54	2.0 TDCI GHIA 5DR	£7,995
04 54	2.0 TDCI GHIA 4DR	£7,495
04 54	2.0 TDCI LX 5DR	£6,695
03 03	2.0 TDCI LX 5DR	£5,995
03 52	2.0 TDCI ZETEC EST	£5,595

7 SEAT, SPORT, 4x4

07 56	S-MAX 2.0 TDCI ZETEC (7 SEAT)	£16,495
04 54	TOURAN 1.9 TDI SE 7ST	£9,950
04 54	FREELANDER 2.0 TD 3DR SE	£9,495
04 54	GRAND SCENIC 1.9 DCI PRIV 7ST	£8,450
04 54	ZAFRIA 2.0 DTI DESIGN	£7,495
04 04	TOURAN 1.9 TDI SE 7ST	£10,450
04 04	GALAXY 2.3 GHIA 7ST	£9,450
04 54	ZAFRIA 1.6 ENERGY	£5,995
04 04	ZAFRIA 1.6 LIFE AC	£5,795
03 53	ESPACE 1.9 DCI AUTHENTIQUE	£7,950
03 03	X TRAIL 2.2 DSL SPORT X 5DR	£8,450
02 52	IMPREZA 2.0 GX AWD 4DR	£5,495
01 51	FREELANDER 2.0 TD4 S 5DR	£5,995
99 V	GALAXY 2.3 ZETEC AUTO	£3,995
99 T	BMW 2.0 Z3 CONVERTIBLE	£7,450

OTHER MAKES

06 55	CORSA 1.4 DESIGN AUTO 5DR	£6,750
05 55	CITREON C4 1.6 SX 5DR	£7,695
05 55	MG ZR 1.4 105 3DR	£5,995
05 55	CORSA 1.2 DESIGN AUTO 5DR	£5,995
05 54	CLIO 1.2 AUTHENTIQUE 5DR	£4,950
04 04	ROVER 75 1.8 CONNOISSEUR 4DR	£5,495
04 04	206 1.1 S 5DR AC	£5,250
04 04	206 1.1 S 5DR AC	£5,450
04 53	MEGANE 2.0 VVT 136 PRIVILEGE EST	£4,975
04 53	SCENIC 1.4 AUTHENTIQUE	£4,750
03 53	IGNIS 1.5 SPORT 3DR	£3,995
03 53	CLIO 1.2 EXTREME 2 3DR	£4,650
03 03	HONDA ACCORD 2.0 EXE AUTO	£7,995
03 03	MINI 1.6 ONE AC	£6,995
03 03	GOLF 1.4 MATCH 5DR	£6,450
03 03	MG ZR 120+ 3DR SR AC	£4,750
03 03	SEAT LEON 1.6 S 5DR	£5,695
03 03	MG ZR 120+ 3DR SR AC	£4,995
03 03	PEUGEOT 1.6 PARTNER COMBI	£3,995
03 52	AVENSIS 2.0 T SPIRIT 4DR	£6,450
02 52	LEXUS IS200 SPORT	£7,995
02 02	SEAT IBIZA 1.2 S 5DR	£3,995
02 02	307 2.0 XSI 5DR	£3,995
02 02	ROVER 75 1.8 SE 4DR	£3,950
01 Y	ALFA 147 2.0 SELESPEED 3DR	£4,750
01 Y	ASTRA 1.6 LS 5DR	£2,450
00 X	206 1.4 LX 3DR	£3,450
98 S	PEUGEOT 306 2.0 CABRIOLET	£1,995

OTHER MAKES DIESEL

06 55	AVENSIS 2.2D-4D T3 S 5DR	£9,995
05 55	LEON 2.0 140 TDI SPORT 5DR	£11,995
05 55	VECTRA 1.9 SRI CDTI 150PS	£9,450
05 55	MEGANE 1.9 DCI 130 DYNAMIQUE	£7,450
05 05	AVENSIS 2.0 D4D COLLECTION EST	£8,995
05 05	PASSAT 1.9 TDI HIGHLINE LTH	£8,995
05 05	VECTRA 1.9 CDTI SRI 5DR	£6,995
05 54	VOLVO S40 2.0 TD	£10,995
04 54	GOLF 1.9 TDI SE 5DR	£9,995
04 54	FABIA 1.9 TDI COMFORT 5DR AC	£6,495
04 04	MERIVA 1.7 ENJOY AC	£6,450
04 04	CORSA 1.25 CDTI LIFE 3DR	£4,995
04 53	POLO 1.4 TDI TWIST 5DR AC	£6,850
03 53	VECTRA 2.0 DTI ELITE 5DR	£6,995
03 03	VW GOLF 1.9 150 GT TDI	£8,495
03 03	AUDI A3 1.9 TDI SE 5DR	£9,695
02 52	307 2.0 TD RAPIER EST	£5,795
02 02	CLIO 1.5 DCI EXPRESION 5DR	£3,995
01 51	AUDI A4 1.9 TDI SE 4DR	£7,995

COMMERCIAL

O5O5	MITSUBISHI L200 2.5 TD WARRIOR	11495 NO VAT
O554	MITSUBISHI L200 2.5 TD WARRIOR	9995+VAT
O353	TRANSIT 2.0 TDI 260 SWB	6450+vat
O1Y	TRANSIT 350 LWB H/ROOF DSL	4995+VAT
O1X	FIESTA COURIER DSL VAN	2850+VAT

INDEX

Call our Classified team on: 01223 434343

1 Personal
2 Entertainments
3 Homes
4 Gardens
5 Family
6 Health & Beauty
7 Pets & Livestock
8 Local Services
9 Agriculture & Farming
10 Business Services
11 Situations Vacant
12 Property
13 Public Notices
14 Personal Services
15 Motors

5 EASY WAYS TO ADVERTISE

By phone

Call us on: 01223 434343

By fax

Fax us on: 01223 434222

By post

Send a cheque or postal order payable to: Cambridge Newspapers Ltd

By email

advertising@cambridge-news.co.uk

Or visit us

Call into the reception team of any of our offices:

Winship Road, Milton, Cambridge CB4 6PP
27 Market Place, Ely CB7 4NZ
Melbourn Street, Royston SG8 7BP
Crown Street, St.Ives PE27 5EB
4 Queen Street, Haverhill CB9 9EF
15 High Street, Newmarket CB8 8LX
46 High Street, Saffron Walden CB10 1EE

VISA

Conditions for Advertising

All advertisements are accepted subject to our standard conditions of insertion, which are published regularly. For a copy please write to Advertising Department, Cambridge Newspapers Ltd, Winship Road, Milton, Cambridge, CB4 6PP

Calls may be recorded for training and quality purposes

Classifieds

1 Personal

Courses & Tuition

CAMBRIDGE Education & Training. Home tuition. _ Tel: 01954 780400. web:cetcambridge.co.uk

ENGLISH lessons, Private Tutor, BA, MSc, TEFL (RSA), all levels, IEALTS. Tel: 01223 840584.

FRENCH tuition by experienced and qualified teacher, beginners, conversation, exams, all levels, free trial lesson, Tel: 01480 469291.

Guitar /Saxophone Tuition: Classical, Spanish, Rock, Jazz and Jazz Saxophone contact: jazzambi@aol.com

ITALIAN tuition by qualified teacher, all levels, experienced, conversation, with adults and children. Tel: 07504 064827.

Introduction Agencies

BEFORE joining any other, first call The Executive Register Personal Introduction Agency for a free brochure on my caring confidential service, which has found permanent partners for 1,000's of clients. Tel: 01223 424964 any time.

LET'S face it, the partner of your dreams is unlikely to come knocking at your door. You need to give love a helping hand. At Retrack Introductions we have a proven track record and can help you in your search. Call Lesley: 01638 711616. retrackintroductions.com.

MEETING POINT
Singles Club Disco Over 25's
Every Friday
Dolphin Hotel, London Road, St Ives, 8-12pm Admission £5
Saturday Night Special
23rd February
Wood Green Animal Shelter London Road, Godmanchester Nr Huntingdon. 8-12pm Admission £5
Every Sunday
The Royal Cambridge Hotel, Trumpington Street, Cambridge 8-11.30pm, Admission £4, Annual membership £2
(Free membership with this advert - new members only)
Smart dress -
NO T-SHIRTS NO TRAINERS, NO JEANS OR DENIM
TEL: 01223 502299
www.singlesdisco.co.uk

SINGLE social club, 35+, Nightlights, Red Lion, Grantchester, second and fourth Friday in month, 8pm, £5, friendly welcome and music. Tel: 01223 363333. www.nightlights.tk.

SINGLE
Meet someone special by Tempting Fate.
The quality, successful personal introduction service
01223 370178
www.tempting-fate.com

Personal Loans

SAME day cash, no credit checks, Mobile Money Ltd. Tel: 01223 258250.

Legal Services

Separation & Divorce Mediation Service

Quick, easy, low cost divorce so why pay solicitors fees?

For free brochure or help and advice on all issues call (01223) 426962

Personal

AUSSIE female seeks male company. Tel: 0844 4994605.

FADED or damaged portrait? Frances Dumbleton still has your negatives. 1980- 2000. Contact: 07931 276591/ francesdumbleton@hotmail.co.uk to replace your treasured portrait or wedding pictures.

REAL introduction service. Meet the perfect partner. £150 lifetime membership. 6 months for £80. No hidden charges. Tel: 07952 600896 or 01354 651870. www.realintroductionservice.co.uk

WIDOWER seeking female aged 60- 65, for companionship and TLC. Tel: 01799 525271.

2 Entertainments

Car Boot & Jumble Sales

COWLEY Road Park and Ride Car-boot, every Sunday, 7.00am-2.00pm. Tel: 0207 240 7405.

JUMBLE Sale, Isleham WI, at the Village Hall, Saturday 23rd February, starts 2.30pm. Tombola, cake stall, teas.

JUMBLE sale, Saturday 23rd February, 10am - 12.00noon. Harston Village Hall. 20p entrance. Ample parking.

JUMBLE Sale, Hardwick Scouts, Saturday 23rd February, 2pm-4pm, at Hardwick Community School. Entry 50p.

OAKINGTON (Cambs) weekly Saturday Car Boot Sale. Re-opens on Saturday, March 8th. Gates open for both buyers/ sellers 7am, junction 30 off A14. Enq: 01733 222182.

Entertainers

ALL aspects of party planning are ADVERTISED here. Discos to bouncy castles, catering to marquee hire. Do you offer a service that should be here as well? For details of our hugely discounted advertising packages (which may cost less than you think)! _ For no obligation quotes, call: 01223 434267/ 4, email details to ents@cambridge-news.co.uk

Entertainers

AMAZING and Magical entertainment for both children and adults. The Great Wizzo. Member of The Magic Circle. _ Tel: 01763 838286.

DISCO, karaoke, cabaret. LJ's 4 Entertainment: 01359 233153, 07969 041015 or www.ljs4entertainment.co.uk

DISCOLAND discos for any occasion. Tel: Simon/ Laura 01638 716866/ 07717 643035.

Events

CLASSIFIED is more powerful than you might think! Whatever your event, call us now for no obligation quotes to advertise here: 01223 434267/ 264, or ents@cambridge-news.co.uk

SCENE our weekly entertainment guide, free within the Cambridge Evening News every Thursday. From fairs to festivals, theatres to zoos. If it's on - it's in!

Hobbies

MODEL railways, die-cast toys, cash paid. Tel: David 01353 778511.

Holidays

BRAND new luxury motorhome, 7 berth, for hire. Tel: 0800 183 0468.

CARAVAN for sale at Heacham Beach Holiday Park, 3 bedrooms £16,000 inclusive until 2009. Please phone Chris on 07805 072 882.

CARAVAN for sale in North Norfolk, 7 berth, £12,000 all inclusive 2 min walk from the beach, entertainment complex on the park, indoor heated pool, play areas. Please phone Paul on 07964730816 for a quick sale.

FORT William (Onich). Cottages and static caravans on small farm, midway Glencoe and Ben Nevis, by shores of Loch Linnhe. All dates, dogs welcome. Tel Mrs MacLean: 01855 821264.

HOLIDAY flat to let, Hunstanton seafront, sleeps 6, excellent condition. Many extras. Tel: 07711 714268.

HUNSTANTON ground floor, 2 bedroom, holiday flat. Near sea front, sleeps 4, lovely condition. Available now. Tel: 01485 533532.

NORFOLK Broads/ coastline, caravans/ chalets for sale/ to let. Unique, unspoilt, parkland site, all facilities. _ Tel: 01279 730926. Quote: CEN1.

NORTH Norfolk cottage. Southrepps, sleeps 4, garden, 12 mins sea. Tel: 01371 830409.

ST. TROPEZ 20 mins. Apartment to let. 2 bedrooms, 1 double bed, 2 bunk beds, newly fitted kitchen, stunning views of Med, swimming pool. Available July/August. www.dsazur.com. Tel: 01763 849089.

VILLA, sleeps six, Costa Blanca, near beach, bars restaurants and golf. From £275 per week. Tel: 01223 264510 or www.casa-eboli.co.uk

Music Musical Instruments

DRUM tuition by pro with diploma. Play and read like a pro or play for fun! Beginners welcome. Low rates. Call Terry after 5pm: 07752 635878.

ELECTRIC bass guitar tuition. All abilities, all styles welcome. Sight reading fully covered. Call Rob: 01354 651295. www.whitemoor. org

MUSICAL instruments from £6 monthly on money back rental or 0% credit. Ken Stevens, Sussex Street, Cambridge. Tel: 01223 367758.

OUR pianos save trees. Restored, guaranteed quality pianos. Piano rentals, £20 pcm, delivered, purchase option. Transport, tuning, restoration, stools. Cambridge Pianola Co. Enquiries Tom Poole: 01223 861348. Email ftpoole@talk21.com

PIANO sale from £5 weekly on money back rental or 2 years 0% credit. Traditional and digital, new and secondhand. Millers Music, Sussex Street, Cambridge. Tel: 01223 354452.

Shooting Fishing

TROUT fishing, a few rods available in private syndicate, south Cambs, lakes in beautiful woodland reserve, £550. _ Tel: 01223 262563.

3 Homes

Articles Wanted

BOWES & Co pay cash, £5 - £50,000, gold, jewellery, coins, watches, militaria, musical instruments, laptops, mobiles, games consoles, etc, registered pawnbrokers, 55 Burleigh Street, Cambridge. Genuine free expert advice. Tel: 01223 360287.

COINS, medals, bank notes, gold and silver jewellery, cash paid. Gannochy Coins, 46 Burleigh St, Cambridge (opposite Party Mania). Tel: 01223 361662.

FURNITURE antique and quality modern bought for cash. Tel: Ben's Barn 01763 262186.

WANTED, books, coins, medals, jewellery, postcards, cigarette cards, toys, collectables. Tel: 01763 849789.

Carpets & Flooring

CARPETGUARD
Professional Carpet Cleaning
- Carpet / Upholstery
- Oriental rugs
- Leather cleaning services

Free estimates
01767 651245
07837 119475

CUT PRICE CARPETS & BEDS
FREE ESTIMATES, FREE FITTING
Anytime, Anywhere, Home Selection, Day/Evening
We can beat any quote
175 Mill Road,
Tel 01223-210337
9.30-5pm
www.cutpricecarpets.com

TILE or laminate floors laid, free estimates. Tel: 07510 573967.

Aerial Services

GRAHAM WINDRAM your LOCAL Digital Freeview & SKY Specialist

Freeview	sky digital
NO CALL OUT FEE	Digital Aerial Upgrades
FREE SIGNAL TEST	Extra TV & SKY points
FREE SITE SURVEY	Install/Repair/Upgrade
5 YEAR WARRANTY	SKY/SKY+ & SKY HD

FREE HELP LINE 0800 007 5453

Articles Wanted

BEST cash prices for musical equipment, fishing tackle, game consoles, hi-fi, discs, golf clubs, air weapons, mixers, cookers, fridges and dryers etc. Cambridge Resale 190-192 Mill Rd. Tel: 01223 210703. www.cambridgeresale.co.uk. T

BOOKS purchased. Libraries, collections, smaller quantities on many subjects. We travel to all areas. Octagon Books, est 1982. Tel: 01353 610244.

CASH paid for vinyl records in excellent condition. Tel: 01223 564194 eves.

Clearance

ABSOLUTE house and rubbish clearance. Furniture repairs and French polishing. Call: 01223 845553.

BURWELL Auctions, complete house clearance, garages, sheds, etc. Tel: 01638 661183/ 07796 636977.T

CAMBRIDGE Clearance, single items or house professionally cleared. Domestic or business we provide auction services. Call: 01223 208434.

news **Classifieds**
9.00am ~ 5.30pm
Monday ~ Friday
Tel: 01223 43 43 43

Domestic Appliances

EX-RENTAL washing machines, dishwashers, tumble dryers, televisions etc for sale. Call Andrew McCulloch, 11 Nuffield Rd, Cambridge. Freephone: 0500 600873.

RENT a widescreen TV from only £2.50 pw, also available on rental washing machines, tumble dryers, dishwashers, fridge/ freezers, Slot-meter customers welcome. Andrew McCulloch, Arbury Court, Cambridge. Free phone 0800 3890324.

Fuel

LOGS quality hardwood, always available, £78 load. Tel: 01353 648113.

LOGS
Ash, Sycamore and Beech,
Fully seasoned.
Kindling and woodchip available.
Craned off in cubic metre bags.
Unbeatable value.
MARTIN BALL
FIREWOOD MERCHANT
01799 586513/07980 258003

Home Services

GUTTERS cleared, serviced and repaired, free quote, friendly service, 7 days. Tel: 01223 832326 or 07984 055460.

Kitchens

KITCHEN SALE!
up to 50% off selected ranges
free computer design service
0808 1550590
www.cambridge-indoor-living.co.uk
Rockery Farm, Bourn CB23 2TA

single ?
www.myidealdate.co.uk
NEW DATING SERVICE FOR CAMBRIDGE!

Furniture

FURNISH 4 Less. Second hand sofas, chairs, dining sets, wardrobes etc. Also quality new beds and pine bedroom furniture all at fantastic prices. All available for immediate delivery. Tel: 01480 496662, East St, St Ives. Open Mon - Sat, 10am til 5pm. Closed Wed. Parking.

PINE furniture, divan beds, Black Bunk Business Park, No.11 Black Bunk Road, Little Downham, 10am-5pm, Thursday, Fridays, Saturday. Tel: 01353 662467.

JEFFORDS WINTER SALE

FREE ESTIMATES

SAXONY RRP £20.32 SQ M
NOW ONLY £11.94 SQ M
PLUS AN EXTRA 20% OFF

50/50 WOOL TWIST RRP £15.94 SQ M
NOW ONLY £8.36 SQ M
PLUS AN EXTRA 20% OFF

WILTON RRP £22.71 SQ M
NOW ONLY £8.36 SQ M
PLUS AN EXTRA 20% OFF

BUDGET CORD FROM £1.99 SQ M
PLUS AN EXTRA 10% OFF

BERBERS FROM £4.77 SQ M
PLUS AN EXTRA 10% OFF

BEDROOM CARPET FROM £4.99 SQ M
PLUS AN EXTRA 10% OFF

NATURAL FELT FROM £4.99 SQ M
PLUS AN EXTRA 10% OFF

VINYL 2 AND 3M WIDE FROM £5.99 SQ M
PLUS AN EXTRA 10% OFF

100S OF ROLL ENDS IN STOCK
WITH UP TO 50% OFF

SAVE YOURSELF SOME MONEY
LET US GIVE YOU AN ESTIMATE
ALL TYPES OF CARPETS
AVAILABLE AT LOW PRICES

48hr Fitting Service

50 Years Trading

Jeffords Carpets
125 Scotland Road, Cambridge
01223 420451

Disability

Mobility Offers

STAIRLIFTS OFFER
Second Hand from £795
New from £1395 • Fully Installed

RISE RECLINERS
from £695

NEW SCOOTERS
from £495

Wheelchairs, Small aids, Bath lifts in stock

For professional advice ring

BEE MOBILE
8 Seymour Street, Cambridge
Tel: 01223 246425 / 01223 516784

BATH lifts, riser/ recliner chairs, wheelchairs, scooters, stair lifts, adjustable beds. Fenstanton Mobility Centre, parking. Tel: 01480 469208.

CAMBRIDGE MOBILITY
Wheelchairs, scooters, bath/kitchen aids, recliner chairs, sales and service.

Tel: 01223 830084
Unit 11, South Cambs Business Park, Babraham Road, Sawston, CB2 4JH.

MOBILITY scooter, as new, used once, 8 mph, full suspension, lights, indicators, captains seat, 2 yr warranty, cost £3,500 will accept £1,500. Tel: 01252 815756.T

TV / DVD / VCR

AUDIO, television, video, DVD, repair service. Call Andrew McCulloch, 11 Nuffield Road, Cambridge. Tel: 01223 426766.

TVs from only £30, widescreen from £100 tested, 3 months guarantee. Andrew McCulloch, 44 Arbury Court, Cambridge. Freephone: 0800 3890324.

TV / DVD / VCR

TV, DVD & Video Problems?

Free advice

Call now for FREE, no obligation advice on faulty TV, DVD & Video equipment and whether it is worth repairing.

Darling&Wood
SOUND • VISION
Dedicated to Quality

Panasonic, Sony and Bose Specialists

Call Freefone
0800 454203

4 Gardens

Fencing & Gates

FENCE and gate erection specialists in all types of fencing. For free estimates. Tel: Cam Fencing 01353 648484 or 07733 075934.

Fencing & Decking

Call us first for all your fencing and decking requirements

0808 1550590
www.cambridge-living.co.uk
Rockery Farm, Bourn CB23 2TA

FREE estimate on all types of fencing/ gates supplied and erected. Don't dilly, phone Lilley. 01223 832097.

Garden Maintenance

ANDY'S tree and garden services, all tree and garden work undertaken, all rubbish removed, free estimates, friendly advice. Tel: 07796 342178 or 01480 462130.

MARCUS projects home and garden services, gardening, rubbish clearance. more competitively priced than others. Tel: Marcus 01954 201964 or 07932 471100.

Rent or Buy!

28" Widescreen - £2.50 per/wk
32" LCD TV - £5.90 per/wk
Washing Machines/Fridge Freezers - £2.50 per/wk
Free Del/Install/Repairs
Telephone 0845 6039778 7 days till late
Benefits/CCJs www.dialatv.co.uk
Dial-a-TV,PO Box 126,Huntingdon, PE282PP. 12 mth min hire - 1st mth payable on delivery.

Garden Maintenance

SPRING garden clearing etc, all work undertaken. Tel: Jenny 07990 781969 or 01223 420409.

Garden Services

ALL tree and garden work, all rubbish clearance. Tel Tom: 01954 261769.

Landscape Design

CJ landscapes, maintenance, landscaping, fencing, enclosures, repairs, odd jobs. Tel: 07871 092036/ 01223 835163

D&P Landscapes, block paving, decking, slabbing, fencing, trees, all garden services. Member of the Guild of Master Craftsmen. Tel: 01223 420907/ 07944 178517.

FH Gardens, turf, tree-work, patios, brickwork, fencing, new or repairs. Tel: 01353 740280/ 07778 996678.

FREE estimates, fencing, rotavating, turfing, seeding. Large and small areas. Paving, tree work, hedging, driveway. Don't dilly phone Lilly. TGOMC. Tel: 01223 832097.

MICRO digger and driver, free quotes. Tel: 01353 740280/ 07778 996678.

L & S Landscapes

Offers 20% discount for customers booking work on
- Fencing/Trellis work
- Turfing/Seeding
- Patio's/Driveways
- Timber decking
- Brickwork/Block paving
- Rough Gardens put in order

Free advice and estimates. No payment until work completed.

Approved - Guilds of Master Craftsmen

01223 420868
07899 756373
www.ls-landscapes.co.uk

News Classified
01223 43 43 43

Plants-Bulbs-Seeds

HARDY Perennials. A large selection of pot grown plants which will flower well this year and for many years to come. All at clearance prices. Open 7 days 10-6, Saunders Nurseries, West Street, Comberton. Tel: 01223 262268.

HEDGING conifers, pot grown, in most sizes, up to 7ft. Saunders Nurseries. Tel: 01223 262268. as above

Sheds

Locally Made Pressure Treated SHEDS

8x6 from £250
Free Delivery
0808 1550590
www.cambridge-living.co.uk
Rockery Farm, Bourn CB23 2TA

SHEDS 10ft x 8ft, £357, 8ft x 6ft, £220. Many sizes available, free brochure. Betts: 01842 810941. www.bettssheds.co.uk

Town and Country Garden Buildings SALE

We have a wide selection of ex-display buildings at very competitive prices on our site at **Scotsdale Garden Centre Great Shelford**
Tel No: 01223 844556

Top Soil

ABOUT the best topsoil, wood mulch, compost, loose/ bags. Tel: 01353 778069 or 07721 551069.

Tree Surgery

ANGLIA Tree Care, tree surgery, stump grinding, hedge maintenance, ivy trimmed. Member of The Guild of Master Craftsmen, fully qualified/ insured, British standards BS3998 free estimate. Tel: 01223 424454.

5 Family

Bicycles

THE Bikeman. Same day repairs. Overhauled traditional and vintage bicycles. Quality new and used spares and large collection of vintage spares at a 3rd of the cost of new. 9 Abbey Street, Cambridge, Mon-Sat, 8am-6pm. Cambridge Market Square, Mon-Thurs, 8.30am-5.30pm www.thebikeman.co.uk Tel: 08454 799383 / 07850 814186 .

7 Pets & Livestock

Dogs

Is your dog
UnSociable
UnControllable
UnSettled
DisObedient
CALL
THE DOG LADY
01767 641070
theostewart-doglistener.co.uk

DOG GROOMING

All breeds
20 years experience!
Bathing, grooming, clipping, stripping!
Appointments available weekdays and weekends

Harston A10
01223 873262
07879 048368

GERMAN Shepherd Pups, Pedigree puppies, long or short coated, black and gold, white or pure black or champagne, ready now, Tel: 01379 586368.

Motability

jeffords MOBILITY

£499

Walkers from £49
Wheelchairs from £99
Rise Recliners from £599
Scooters from £499
Powerchairs from £1099

Probably the BEST prices and service in East Anglia

Jeffords Mobility, 125 Scotland Road, Cambridge
Tel: (01223) 420451

6 Health & Beauty

Diet / Weight Control

WANTED

30 PEOPLE SERIOUS ABOUT LOSING WEIGHT

text: weightnomore to 60300

Call/Visit 0800 458 4978
www.weightnomore.biz

Hairdressing

ABI'S hair and beauty salon, now open, hair extensions, facials, waxing etc... also stocking hair and beauty products. Tel: 01223 301151.

Cambridge Evening News
NEWSPOINT

You can now book personal and private classified advertisements at our:

NEWSPOINTS
Cambridge Central Library, Lion Yard, Cambridge, or **Grafton Centre Information Kiosk**, Cambridge.

7 Pets & Livestock

Dogs

GERMAN SHEPHERD

Superb black and gold, normal and long coated puppies available. Hip scored parents. Tattooed, vaccinated and insured, ready now, also available adult German Shepherd female, fantastic temperament, genuine reason for sale

07951 290254

GOLDEN RETRIEVER

Male puppy, KC registered, hip and eye certificates from both parents, fathered by Ronjalee Ragamuffin, home bred, used to children, wormed, lovely temperament, almost house trained, first vaccination done, 6 weeks free insurance

£600
01480 458498

JACK Russell puppies, short legs, smooth coats, boys/ girls. Tel: 01487 841447.

Dogs

LABRADOR PUPPIES

Black dogs, KC registered, both parents, hip and eye tested and can be seen, ready now

01353 776192

TED

Ted is a very happy, loving, four year old greyhound, looking for that special person to give him a very good home. Can you help him?

01842 813419

Equestrian

FARRIER. Shoes For Hooves. Hot and cold shoeing, competitive rates. Tel: 07976 391611

8 Local Services

Architects & Surveyors

ACCUBUILD, drawings for planning and building regulations, council negotiations. For free advice: 07866 705199.

EXTENSIONS, conversions, drawings for planning and building regs, free advice. Tel: 01353 727000.

PLANS drawn for your extension, competitive rates. Tel: 01223 513302 or 07967 160460.

Asbestos

ASBESTOS removal and surveys. Tel: Dave 07832 110482 or 020 76929398.

Bathroom Supply-Fitting

BATHROOMS and tiles, supplied and fitted by tradesman, free estimates. Tel: 01223 322232.

KITCHEN and Bathroom fitter's, can supply, all trades covered. Tel: 07767 390112.

Building Services

DAVID WALKER Building Services, alterations, repairs, maintenence, renovations. Tel: 07810 485523

HANDYMAN/Building services, everything from putting up a shelf to building a house, 30 years experience, good rates, 24hr call out. Tel: 01763 245641 / 077756 80739 .

News Classified
01223 43 43 43

Building Services

HAYWOOD & SON BUILDING SERVICES

Extensions, refurbishments, restorations, certified electrical work, plastering, tiling, carpentry & joinery, central heating repairs and alterations. Also fitted bathrooms & kitchens.

Free Estimates

01954 261222 or 07758 221671

Building Supplies

RECLAIMED building materials for sale, call Butler Bros. Tel: 01223 833388.

Carpentry / Joinery

CARPENTER and joiner, fully qualified, call Jonathan Westwood. Tel: 07855 510042 or 01954 261191.

S SMITH Carpentry. All aspects of carpentry and maintenence, free estimates/advice. Tel: 07951 043178 or 01763 243794. e-mail: ssmithcarpentry@hotmail.co.uk

VERY friendly, will tackle any small and big job. Phone for a quote. Tel: 01440 783182/ 07917 006678.

Driveways

A&B Driveways. Block paving and patio specialists, competitive family business, friendly advice, free estimates. Tel: 07796 342178 or 01480 462130.

NDL driveway and landscape specialist, block paving, fencing, patios, prompt free quotes. Tel: 0845 3130081 or 07796 584335.

News Classified
01223 43 43 43

Electricians

ELECTRICIAN no job too big or small. Tel: Ian 01223 237324/ 07710 746295.

ELECTRICIAN part 'P' registered, domestic, commercial and industrial, Tel: 01223 511025/ 075060 70519

ELECTRICIAN available now, all electrical work undertaken, certificates supplied. Tel: 01353 774721/ 07765 918741.

ELECTRICIAN NICEIC part P reg'd, domestic, sockets, lighting, fuse boxes, rewires, all work undertaken, free quotes. Tel: 01223 880800.

ELECTRICIAN NICEIC Part P reg'd, sockets to complete rewires, testing/ inspections, kitch/ bath refits, plumbing. Tel: 01638 744281/ 07941 107321.

ELECTRICIAN, NICEIC part P reg'd, JIB qualified, all work undertaken. Call Michael: 07766 116207.

QUALIFIED electrician, retired, able to do small jobs, extra socket, lights, etc. Tel: 01353 777851/ 07974 159424.

RETIRED electrician for your small jobs, can work saturdays, Tel: 01480 301862.

Plastering

LH Plastering Services, free estimates. Tel: 07758 221671/ 01954 261222.

Garage & Garage Doors

LIDGET CONCRETE GARAGES

supplied and erected
10% off your booking today

0808 1550590
www.cambridge-living.co.uk
Rockery Farm, Bourn CB23 2TA

Heating & Plumbing

J & N Plumbing & Heating

Boiler service, repairs & replacements
Complete bathroom installations inc tiling & electrics
Friendly reliable service
Mobile 07730594570 or 07894509660

M.WALTON Heating and Plumbing, Corgi reg'd, all work undertaken, free quotes, good rates. Tel: 07895 066444/ 01480 215131.

Home Security

AUTOMATIC GATES

Style with Security

Designed • Manufactured • Installed

0808 1550590
www.cambridge-living.co.uk
Rockery Farm, Bourn CB23 2TA

Household Services

Specialist
WOOD FLOOR RESTORATION

• Repairs • Sanding
• Staining • Refinishing

97% dust free!

Free advice and quotation
Family run business
Call Russel on:
07968 437250
www.hollywoodflooring.co.uk

Painting Services

ABOUT TO DECORATE?

All interior and exterior work undertaken.
For a professional service with 30 years experience call Ray on:
07957 963235
or
01223 357594

ALL painting, decorating and general maintenance work carried out. Free estimates. Tel: 01223 438155/ 07784 247513.

AN affordable decorating service by tradesmen. For a free estimate. Tel: 01223 311119 or 01638 742284.T

IAN BAILEY decorating services, No job too big or small. 25 years experience. Tel: 07798 711472.

RMS painters and decorators, high quality workmanship, internal & external, Tel: 01954 710174/ 07951 586821.

Photography

ASPIRING contemporary photographer seeks models and volunteers to help expand portfolio, all ages required, male and female. Also seeks studio. Tel: 07846 545794. www.strongeye.co.uk

Plumbing & Heating Services

CORGI gas, LPG, OFTEC. Oil heating installation, repairs. Carmen Ltd: 01223 864107.T

M&L Plumbing Services, general plumbing maintenance, no obligation quote. Tel: 01353 665550.

SPARKES Plumbing, bathrooms supplied and fitted, all domestic plumbing, OAP discount, fully insured. Tel: Ian 01223 709140/ 07936 694906.

Removals & Storage

20 x 8ft containers to rent for storage, CCTV etc. Hermitage Marina, Earith. Tel: 01487 840994.

ATRANSMOVE full moves/ single items, full storage and packing, guaranteed to beat any like for like quote. Tel: 07980 493594/ 0800 183 0468.

BURGESS Removals, van and driver hire, prompt efficient service. Tel: 01223 242743.

DOVE'S removals and storage, local or distance, fully insured, free quotes, self storage boxes. Tel: 01353 662467.

FROM £5ph, anything moved anywhere, anytime, from DIY to a complete professional move. Free estimates, boxes, storage and carriage of passengers. Plus house clearance, rubbish removed. Tel: 07922 022191.

MAN and van, removals, house and garden clearance, good rates. Tel: 01223 720931/ 07985 587930.

MAN with Transit van, ideal for small jobs, for more information. _ Tel: 07990 781969/ 01223 420409.

MOVING home? For a complete and professional removal service from start to finish. Call Bob at Glasswells on: 01284 752804.

SELF STORAGE UNITS
25sq ft. to 200sq ft.
Newly constructed Warehouse
24hr Security
Call Safebox
01223 291133

STORAGE 40ft containers, near Royston, £27 per week inclusive. Tel: 07768 718396.

10 Business Services

Business Opportunities

EXPERIENCED In any of medical sales, nutrition, skin, hair and beauty? promoting established, international company products, you will develop your own account and profits. For face to face discussion without obligation, call Philip: 07850 412841.

WANTED
Honest, reliable, self motivated people looking to earn extra income working from home.
Earn £500 - £1,500 p/m p/t more for f/t
For more info & help
Call or visit 02086 805775
www.dashforcash.biz

Business Services

LEAFLETS Designed, printed and delivered, from £26 per 1000. Call: 07895 020286.

Computers

ABACUS PC rescue, professional help, 7 days. Chris Judd BSc Tel: 07803 178247.

Property

NEED a quick sale / to release equity / sell and rent back? Contact www.AQuickSale.co.uk or free phone 0800 32 88 239 for information pack and DVD.

12 Property

Accommodation to Let

LARGE room Chesterton £80 pw, n/s, share some bills. Tel: 07708 192935.

ELY large room with ensuite, to let, close to City Centre and main road links, bills inclusive, £90 p/w. Tel: 07884 098152.

ELY brand new 2 bed detached house, city centre, parking, non-estate, ready now, £700 pcm. Tel: 07790 026033.

ROOM to let u/f in 3 bedroom house in Ely, £350 pcm inclusive. Tel: 07771 788336.

HAVERHILL rooms to let in furnished house from £65 per week, inc council tax._ 0795 8905906.

HAVERHILL, furnished 3 bed house to rent, £160 per week. Tel: 0795 8905906.

DO you need temporary accommodation? Then why not hire a fully serviced static caravan? 2 to 10 weeks only, quiet park, no children, no pets, mature persons only. Tel: 01954 780939.T

BED sit to suit female, Cambridge, Cherry Hinton Road, £330 pcm. Tel: 01223 839199.

MILDENHALL 3 bedroom house, neutral decor, good size rooms, excellent condition, £625 pcm, available 1st April. Tel: 07736 251342.

MILTON professional required to share, large detached house c/h, d/g. Tel: Sandra 07809 773270.

NEWMARKET 1 and 2 bedroom flats to rent, very modern, parking, f/f, £650/ £750 pcm, bills included. Tel: 07916 324902/ 07958 741635.

CITY centre, 3 bed flat, £950 pcm. 1 bed flat, £570 pcm, f/f, excluding bills, St Lukes Street. Tel: 07769 968259.

ELY room, n/s professional, shared house, £68 pw inclusive. Tel: 01353 665041.

EYNESBURY St Neots, 1 bedroom u/f house, parking, gas c/h, £475 pcm. Tel: 01462 812333.

BURWELL u/f 2 bed house to let, available 1 March, £650 pcm Tel: 07934 807481.

OAKINGTON one bed flat, f/f, n/s professionals only, £550 pcm. Tel: 07765 422264.

NEWMARKET 2 bedroom flat furnished/ un-furnished, £625 pcm. Tel: 01638 508358/ 07766 347076.

HAVERHILL 3 bed house to let, garden and garage, £595. Tel: 07764 682175.

MILDENHALL A11 Access, storage unit to let, 1700sq ft, parking, £500 pcm. Tel: 07974 351166.

INDUSTRIAL unit to let in Milton, heating, car parking. Tel: 01223 420010.

FREEHOLD shop with flat, Ramsey, £158,000, quick sale. Tel: 07939 399006.

House Exchange

CHEDBURGH 3 bedroom house needs 3 bedroom house in Newmarket. Tel:07717 271116.

Mobile Homes

TINGDENE Villa, 36' x 20', 2 double bedrooms, study/ bedroom, bathroom, upvc double glazing, mains gas, combi boiler, secluded garden, centre of Waterbeach, all furniture/ electrical goods included, £125,000. Tel: 01223 440146.

Property for Sale

NEWMARKET Woodditton, 2 bed country cottage, open views, parking, £185,000. Tel: 01638 730727.

Property Wanted

Need To Sell Your Property Fast?
Local, ethical, experienced company helping local people
- Rent back option
- Release your equity
- Avoid repossession
- We even pay your fees

Call us confidentially on
01638 742715

news **Classifieds**
9.00am ~ 5.30pm
Monday ~ Friday
Tel: 01223 43 43 43

13 Public Notices

Public Notices

Goods Vehicle Operator's Licence

I A Stonys trading as Bedrock Grab Services Of 89 Chedburgh Road, Chevington, Suffolk IP29 5QY is applying to change an existing licence as follows: To add an operating centre to keep 1 Goods Vehicle at Pightle Farm, Hertford Lane, Chrishall, Royston, Herts, SG8 8XB.

Owners or occupiers of land (including buildings) near the operating centre(s) who believe that their use or enjoyment of that land would be affected, should make written representations to the Traffic Commissioner at Eastern Traffic Are Office, Hillcrest House, 386 Harehills Lane, Leeds LS9 6NF stating their reasons, within 21 days of this notice. Representors must at the same time send a copy of their representations to the applicant at the address given at the top of this notice. A Guide to Making Representations is available from the Traffic Commissioner's Office.

Public Notices

HIGHWAYS AGENCY

HIGHWAYS AGENCY
ROAD TRAFFIC REGULATION ACT 1984 – SECTION 14(1)(a)
THE A11 TRUNK ROAD
(SIX MILE BOTTOM, CAMBRIDGESHIRE)
(TEMPORARY RESTRICTION AND PROHIBITION OF TRAFFIC)
ORDER 200

NOTICE IS HEREBY GIVEN that the Secretary of State for Transport intends to make an Order on the A11 Trunk Road in the County of Cambridgeshire, to allow for the resurfacing and replacement road markings to the northbound exit slip road at the A11/A1304 Six Mile Bottom Junction to be carried out in safety.

It is expected that the works would take place over 3 nights starting on or after, Monday 10 March 2008 from 8pm Monday to Saturday finishing at 6am the following mornings. The Order would come into force on 7 March 2008 and have a maximum duration of eighteen months.

The effect of the Order would be to –

(a) impose a 50 miles per hour speed limit, in conjunction with a lane closure, on the A11 northbound carriageway from a point 2 kilometres south of the exit slip road at the A11/A1304 Six Mile Bottom Junction to that junction, and

(b) close the A11 northbound exit slip road at the A11/A1304 Six Mile Bottom Junction, diverting vehicles to the next junction then via the A14, A142 and A1304 back to Six Mile Bottom.

The temporary mandatory speed limit (which would not apply to emergency service vehicles), slip road and lane closures (which would not apply to emergency service, winter maintenance or works vehicles) and diversion routes, would be clearly signposted throughout the duration of the works.

MRS J C GLASSON
An official of the Highways Agency

General enquiries relating to this notice may be made in writing to Mr John Dorward at the Highways Agency, Woodlands, Manton Lane Industrial Estate, Manton Lane, Bedford, MK41 7LW or by telephoning 01234 796511.

HIGHWAYS AGENCY

HIGHWAYS AGENCY
ROAD TRAFFIC REGULATION ACT 1984 – SECTION 14(1)(a) THE M11 MOTORWAY (JUNCTIONS 9 TO 9A, CAMBRIDGESHIRE) (TEMPORARY 50 MILES PER HOUR SPEED RESTRICTION) ORDER 2008

NOTICE IS HEREBY GIVEN that the Secretary of State for Transport has made an Order on the M11 Motorway, in the District of South Cambridgeshire in the County of Cambridgeshire, to allow for remedial work to safety fencing to be carried out in safety.

It is expected that the works will take place over 17 days (weekdays only) beginning on, or after, Monday 3 March 2008. The Order will come into force on 25 February 2008 and have a maximum duration of eighteen months.

The effect of the Order will be impose a 50 miles per hour speed limit, in conjunction with lane closures, on the M11 northbound link road leading from Junction 9 to Junction 9a (M11/A11/A1301 junction) between 9.30am and 3.30pm Mondays – Thursdays and 9.30am and 3pm Fridays.

Traffic signs will indicate the extent of the speed restriction (which will not apply to emergency service vehicles).

MRS J C GLASSON

General enquiries relating to this notice may be made in writing to Nick Cook at the Highways Agency, Woodlands Manton Industrial Estate, Manton Lane, Bedford MK41 7LW or by telephoning him on 01234 796040.

ANDREW NEVILLE PADDICK (Deceased)
Pursuant to the Trustee Act 1925 any persons having a claim against or an interest in the Estate of the aforementioned deceased, late of Arlan House Bythorn Huntingdon Cambs PE18 0QP who died on 24/01/2008 are required to send particulars thereof in writing to the undersigned Solicitors on or before 02/05/2008, after which date the Estate will be distributed having regard only to claims and interests of which they have had notice.
WILSON BROWNE
PO Box 8
41 Meadow Road Kettering
Northants NN16 8TN *T220478*

The Insolvency Act and Rules 1986
High Court of Justice
No. 5616 of 2007
SAFEHOME CONSTRUCTION CO. LIMITED
(In Compulsory Liquidation)
I, T Papanicola FCA FCCA FABRP MCI.arb of Bond Partners LLP, The Grange, 100 High Street, London N14 6TB, give notice that on 30th January 2008 I was appointed Liquidator by an Order of the High Court.
Dated: 15th February 2008
T Papanicola FCA FCCA FABRP MCI.arb, Liquidator

14 Personal Services

Personal Services

MALE escort, professional and discrete, ladies book early to avoid disappointment. Tel Leroy: 07821 628222.

BLUE ESCORTS
07913 320 805
07913 085 602
Probably the finest escort agency around
Escorts & Drivers required

Personal Services

ESCORT AGENCY
07804 920 629

DEMI and Lucy, escorts available after 8pm. Tel: 07948 256124.

LOUISE fun escort. Tel: 07982 818107.

SKEREKA Elite Escorts. Tel: 07913 709157.

SUZI outgoing escort, call me: 07804 309116.

SHELLEY bubbly, fun, female escort, true girlfriend experience, Tel: 07013 144380.

ANDY experienced escort for guys. Tel: 07855 812055.

TIFFANY transvestite, bubbly escort. Tel: 07855 812055.

CARLY
Escort
From 10am daily
1 hour £65 2 hours £100
Bookings of 3 hours or more £40 per hour
07952 912490 or 07981 228064
07854 012397

CHEAP adult chat, call for live 1-2-1. Tel: 09099 447029. 60p/ min. M40 7XZ.

ELY area, escort service, bubbly fun female. Tel: 07804 503703 weekdays.

KELLY'S escorts, females required, 18+, nights. Tel: 07949 457878, reliable.

40 year old mature escort, Newmarket/ Cambridge area. Tel: Erica 07505 884147.

MALE for male escort, 24/7, shy, nervous welcome. _ Tel: 07837 290791.

A14 Cambs, sophisticated lady offers relaxing unhurried massage. Tel: 07776 277332.

Personal Services

INDEPENDANT escort, 10.30am-11pm. Tel: 07929 666164.

***FRIENDLY** discreet* female escorts, of all ages, offering wonderful girlfriend experience. Tel: 07936 103300.

ESCORT Toni, new hours available. Tel: 07717 668725.

ANGEL and friends escorts. Tel: 07982 818047.

CHEEKY escorts. Tel: 07982 837 692.

ANNIE For a relaxing massage service. 7pm - 6am. Tel: 07792 324706.

TRICIA Saffron Walden area, afternoons and evenings only. Text TRICIA to 69996 for pics. _ PCT. Box653 tw92wz. £1.50/msg. 18+.

FREE text messages from women wanting local dates. Call: 08451 235921 for full details. Discretion assured.

LADY
offers massage
Newmarket
07780 718028

WOMEN
Are just a phone call away!
CHAT NOW!
09067 516615
Calls 75p/min.
Mobiles calls vary.
PO BOX 177 HP5 1FL

NATURIST MASSAGE
in a Naturist Club
Baldock.
11am - 9pm
01462 895979

single ?
www.myidealdate.co.uk
NEW DATING SERVICE FOR CAMBRIDGE!

NEW FOR OLD

Recycle your daily newspaper and help us make the best use of forest fibres.

Paper recovered from the domestic waste stream currently accounts for 68.6% of the raw materials used to make newspapers. You can help us to increase this.

NEWSPAPERS SUPPORT RECYCLING

To find out more about recycling newspapers contact:
The Newsprint & Newspaper Industry Environmental Action Group on 01793 889637 or www.nnieag.org.uk

Issued by the Newsprint & Newspaper Industry Environmental Action Group

11 Situations Vacant

Care Staff

Carers

Required to join existing team.
Good rates of pay

For further details telephone: 07768 925831

NURSES Ambition 24 hours can provide you with nights, long days and weekend work for RGN's, RMN's, A&E, ITU and HDU nurses. Typical pay per night shift £290. Tel: 0871 8733333 (agcy).

CARE Assistants: Work for Ambition 24 hours and earn up to £500 per week. Tel: 0871 8733333 (agcy)

Part Time - Temporary

PART-TIME work - full time money. We need two more door canvassers for the CB postcode. We are a nationwide agency promoting a simple home delivery. Costing just £1.00 per week, less than half price offer no paperworks, no weekends, no claw backs, maximum 25 hours per week, payment each week, hours to suit. Tel: Stephanie on: 01449 614916, mob: 07702 910696.

jobs.cambridge-news.co.uk

Recruitment advertising that works!

For your print and internet advertising requirements contact us:

01223 434400

or email: recruitment @ cambridge-news.co.uk

jobsearch JOBfinder

Hotel & Catering

Cantab Catering Ltd

Breakfast Supervisor, Full & Part Time Waiting Staff @ Quy Mill Hotel

We require waiting staff at all levels of ability to join our growing team. You will be motivated, friendly and have excellent customer services skills. Uniform and meals on duty provided.

Commis Chef

We are looking for a chef who is motivated, passionate about food, willing to learn and progress in a kitchen team of 6. Experience of 1 rosette level an advantage but not essential as training will be given.

For both positions, please contact in the first instance Toni Payne on toni@cantabcatering.co.uk or telephone 07881 952911

Hotel & Catering

COOK required to cover maternity leave for our busy but friendly all year childrens day nursery at Stetchworth, Newmarket. Full-time hours 8.45-6pm. Mon-Fri. Would consider splitting into two p/t positions 8.45-1.15 and 2.30-6.00pm. Cooking experience required as training will be given. Call Lisa or Gemma on: 01638 507178.

Cambridge Evening News
NEWSPOINT

You can now book personal and private classified advertisements at our:

NEWSPOINTS

Cambridge Central Library, Lion Yard, Cambridge, or **Grafton Centre Information Kiosk**, Cambridge.

Part Time - Temporary

General Admin Assistant
(Part-time 2 days a week)

Locally based Food Distribution Company based at Snailwell seeks new member of staff for their team within the Admin Department.

A good sense of humour is required, with the ability to work under pressure as part of a small and friendly team. Regular telephone contact with our customers requires someone who can communicate at all levels.

Applicants should ideally have some or all of the following experience, but this is not essential, as training will be given:

Microsoft Excel/Word/Sales Order Processing. Must have knowledge of Sage Line 50. Good typing skills are essential.

We will offer the right applicant a good rate of pay and 20 days holiday per annum on a pro-rata basis.

Hours by mutual agreement - Thursday & Friday each week plus additional cover for maternity leave/holidays.

Applications in writing enclosing CV to:

Mr John Haigh
Fordham Fine Foods Ltd
Unit 3 Lynx Business Park
Fordham Road
Snailwell
Cambridgeshire
CB8 7NY

Closing Date for applications is: 29 February 2008

CLEANERS (am) required for retail store. Good rates of pay and full training provided. Contact Mike 07834 128688.

CATALOGUE Distributors required. £7-£10 p/h. 10-15 hours p/w. Call: 08004 588426.

General Vacancies

BAXTERSTOREY have 2 positions available at their prestigious site in Melbourn. Food Service Supervisor, assisting the manager with the day to day running of this busy operation over 2 floors. Working Monday to Friday with an excellent salary offered to the successful candidate. Also a part time Food Service Assistant Monday to Friday 10.30 – 14.30. Please contact Matt Thorpe on: 01763 267200 for more details.

ARE you looking for work in Cambridge and the surrounding areas? We urgently need experienced assemblers (preferably with an electronic or mechanical background) Warehouse and Production Operatives and all levels of D)rivers. In the first instance please contact either Neil Hamilton-Meikle or Melanie Searle on: 01223 314988 (agency).

TYRE Fitter. Commercial and agricultural outside tyre fitter required by Cambridge's leading independent tyre company. Must be experienced in fitting all types of tyres. We operate a 24hr breakdown service which is rota based. Van supplied. Good rates of pay for right applicant. Please phone Stuart at Abbey Tyre Company on: 07860 626949.

PEOPLE required to deliver local yellow pages in March 2008. Must have a car and telephone. Please call: 01923 494229 leaving your name, telephone number and postcode or email to mail@ddc.co.uk

REFUSE Collectors required for long term, ongoing bookings in Saffron Walden. Please call: 01376 331705 for more information. (CSS Recruitment Services)

JIB Electricians required. 9 month commercial project. Min 50hrs per week with weekends available. Excellent rates. Please call Lee at Hill McGlynn on: 0115 9226816 (Agy).

WINDOW Cleaner required locally, experience not necessary, £700 p/w to start increasing to £800+. Tel: 0208 5029157.

CATALOGUE Distributors required. £300-£500 per month. Part-time. Call: 0800 7812393 www.earnextra.info

CATALOGUE Distributors wanted. £50-£250+pw. Tel 01223 281069.

require full or part time

Stylist

for their Newmarket Salon

Please send c.v. in strictest confidence or telephone Caroline for an informal chat on 01638 664980
Or email: jm.hallam@virgin.net

We are an equal opportunity employer

FREETRAIN
NATIONWIDE LTD
BECOME A DRIVING INSTUCTOR
HAVE YOUR TRAINING SPONSORED BY A DRIVING SCHOOL
YOUR LEARNING PROVIDER IS PETER KELLY
TEL (0800) 61.62.71

CAMBRIDGE PIPED SERVICES LIMITED

Due to relocation and ongoing local contracts we require trained, competent engineers to join our expanding team at the following grades:

Maintenance / Services Engineers
Preferably Corgi qualified in domestic or commercial installations and knowledge of controls, AHU's, etc

Installation / Service Engineers
Fully trained engineers competent in installing all pipe work systems in the HVCA industry

Plumbers
Fully trained plumbers conversant with both domestic and commercial installation

All the above positions are available for enthusiastic engineers and further training can be provided particularly in the renewable energy section.

For further details please contact
01954 251511
Or
Email: info@cambridgepipedservices.co.uk

Swimming Pool Construction Worker

Morgan pools and Spas require a swimming pool construction worker to join our busy construction department. Experience within the swimming pool industry is not necessary as on site training will be given, however experience in the construction trade would be advantageous and a full driving licence is essential.

Salary commensurate with experience.
Please apply in writing or e-mail to:
Morgan Pools and Spas Ltd
117 Freshfields
Newmarket
Suffolk
CB8 0EF
info@morganpoolsandspas.co.uk

Cambridgeshire County Council

Explore your **natural potential**
Graduate Trainees

Financial Management

Visit our website where you can find out more information or alternatively telephone 0845 045 5210.

www.cambridgeshire.gov.uk/jobs/graduate

Become a **Counsellor Psychotherapist** or **Hypnotherapist**

Change your life, help others and earn from £45 per hour

Accredited, Professional Diplomas since 1998
Venue: Cambridge
www.chrysalis.uk.net Classes Fill Quickly - Act Now
Call Now 0844 826 6150

SPORT AT BOTTISHAM

BOTTISHAM SWIMMING POOL & SPORTS CENTRE
Lode Road, Bottisham, Cambridge CB25 9DG

PART TIME / CASUAL LIFEGUARDS

RLSS PLG qualification essential
Please telephone Jill Pellegrini on 01223 811121 for details

• NB RLSS Pool Lifeguard courses and training always available

PLANT ENGINEER

CBL (Clive Barford Ltd) is the leading compact construction equipment hire & sales specialist. Due to our rapid growth & success in Cambridgeshire we need Mobile/workshop plant engineers. Experience with construction equipment & a full driving license are essential. Pay, conditions & prospects are excellent.

Please contact Mr S Howell on 01353 649599.

Caps Cases Ltd.

Caps Cases Ltd require some **machine operators** for shift work. Duties include assisting the Number 1 operator in the setting & running of various corrugated machines. There maybe opportunities to progress to Number 1 status. Rate of pay up to £7.94 (includes shift premium). We also require **factory assistants** for shift work. Rate of pay £6.82.

Shifts run 06.00 - 14.00 Mon to Fri, then 14.00 - 22.30 Mon - Thurs, 14.00 - 20.00 Fri. Both 40 hour weeks.

We also have a vacancy for a **factory cleaner** on day shift (08.00 - 16.30 Mon - Fri). Rate of pay up to £7.06 per hour. A forktruck license is desirable but not essential for this position.

For further information and an application form please contact Mark Bissett on 01638 672 842, or alternatively e-mail your CV to mark@capscases.co.uk

Caps Cases Ltd
Studlands Park Ind Est
Newmarket
Suffolk
CB8 7AU.

Mail Service Operator

Cambridge Students' Union seeks a Mail Operator to deliver post between the University's colleges during term-time.
Will also deliver bulk mailings to students' pigeon-holes.

Base salary plus large commissions on offer.

Send CV and cover letter to services@cusu.cam.ac.uk

Salesperson ANDREW McCULLOCH

Required for our Sawston Branch. Previous retail experience an advantage. Good package, salary, commission and bonus.

Please apply to:
Duncan McCulloch at Andrew McCulloch Ltd,
11 Nuffield Road, Cambridge
Tel 01223 225374

Think Cambridge Think jobs

Property News Motors Dating Jobs

Putting you in the right direction
www.cambridge-news.co.uk

The Papworth Trust is growing… And we need your help to do it

NEW THIS WEEK:

Account Manager

£24,570 - £27,300 (subject to grading)

inc. final salary pension. Hours: 37.5 a week.

Based: Cambridgeshire.

We have lots of exciting new roles coming up, visit our website for details and to apply **www.papworth.org.uk/jobs**, email: **recruitment@papworth.org.uk** or call **01480 357281**. Quote reference number PAP08CN on application.

Papworth Trust
equality choice independence

Papworth Trust is a regional disability charity and an equal opportunities employer. Charity 211234

"I was attracted by the flexible hours. I love the strong team spirit."

Nuffield are the UK's largest network of not-for-profit, independent, acute hospitals. We are now establishing a purpose-built Surgical Instrument Processing Unit in the Business Park at Papworth Everard, to support local Nuffield hospitals.

Process Technicians
Full or part-time

As a Process Technician, you'll be providing a valuable service to surgeons and patients. It's a delicate, clinical process so your focus will be on accuracy and quality. You can apply from any background as direct experience isn't necessary. What's important is that you're able to work as part of a busy team, are conscientious and dependable. Driving could also be part of the job for some team members, but is not an essential requirement. In return, we offer the flexibility of full or part-time working (day, evening and night shifts), on-site parking and an excellent environment.

We are also looking to recruit for the following to work on a full or part-time basis:

Drivers Administrator Cleaners

To apply, call Nicola Harvey on 0207 684 8181, for a short telephone interview. Alternatively, email your CV to nicola.harvey@360inspire.com

Nuffield Hospitals

Registered Charity No. 205533

The opportunity you've been waiting for

Advertising Field Sales Representative

Cambridge

Competitive salary, bonus scheme and company car

Opportunities have arisen within our advertising department for an Advertising Field Sales Representative.

You'll need to be hard working, enthusiastic and have a hands on approach to growing our share of the market. Largely field based you'll possess great communication skills and be confident in your ability to attract new customers, whilst ensuring regular contact with all potential advertisers on a given territory.

You will ideally have a background in a sales environment, an excellent telephone manner and be able to demonstrate self-motivation and a determination to succeed.

Based at our Milton office this position offers a basic salary of £16,000, with an excellent bonus structure (OTE £26,200), ongoing training and the possibility of subsequent progression.

For an application pack, please call Jeremy White on: 01223 434314 Or email: louise.shephard@cambridge-news.co.uk

Closing date for applications: Friday 7th March

We are a leading regional Newspaper publisher and a member of Iliffe News and Media. Our titles include the award-winning Cambridge Evening News, 11 weekly newspapers, a stable of magazines and a suite of websites.

We offer a competitive salary, 5 weeks' annual holiday and free on site parking. Following a probationary period there is an option to join a contributory pension scheme and subsidised health cash plan.

Cambridge Newspapers

It is the company's policy to employ the best qualified personnel and provide equal opportunity for the advancement of employees including promotion and training and not to discriminate against any person because of sex, race, pregnancy, disability, marital or family status, age, sexual orientation, religious beliefs or trade union memberships.

Recruitment Sales Team Leader

Based in Milton

Competitive salary and bonus scheme

Cambridge Newspapers portfolio of titles is the market leader for recruitment advertising in mid Anglia. Our combination of well respected newspapers like the Evening News, in conjunction with our powerful website, offers an unrivalled package to help companies find staff. Due to an internal promotion, we're looking for someone to help carry on the success.

Duties will include:

- Assisting the Classified Manager in managing the recruitment team by motivating staff, developing / creating new revenue ideas and assisting with one to one training
- Sell recruitment advertising into various publications through telephone canvassing and field sales visits
- Prospect for new clients to develop business and to assist other team members in gathering leads
- Be responsible for organisation of the prestigious Cambridge Evening News annual Job Fair.

You will need to be hard working, enthusiastic, possess excellent communication skills and have a hands on approach.

This position is ideally suited for an experienced sales person looking to make the next step in their career development. Full on going training will be provided for the right candidate.

For an application pack please email Hannah Loughran, Classified Manager: hannah.loughran@cambridge-news.co.uk or call: 01223 434212.

We are a leading regional Newspaper publisher and a member of Iliffe News and Media. Our titles include the award-winning Cambridge Evening News, 11 weekly newspapers, a stable of magazines and a suite of websites.

We offer a competitive salary, 5 weeks' annual holiday and free on site parking. Following a probationary period there is an option to join a contributory pension scheme and subsidised health cash plan.

Cambridge Newspapers

It is the company's policy to employ the best qualified personnel and provide equal opportunity for the advancement of employees including promotion and training and not to discriminate against any person because of sex, race, pregnancy, disability, marital or family status, age, sexual orientation, religious beliefs or trade union memberships.

www.aht.org.uk

Are you interested in playing a key role within the equine industry? Do you enjoy attending large dinners and events and networking with high profile people? Can you juggle organising a number of events and ensuring a high quality service? If this sounds like you, then we could have an ideal opportunity for you.

Fundraising Officer

We are looking for somebody to join our Fundraising team. This role would involve multi-tasking between organising events, responding to correspondence and working with our varied donors. You should be confident at dealing with people and socialising with high profile individuals. As the Trust's President is HRH The Princess Royal, you will be organising and attending events where she will be in attendance. You will also be contributing to the expansion of the Trust's Fellowship Scheme, which consists of high profile individuals, with a view to developing new events and approaches towards this high-value audience.

You should have a proven track record which shows excellent administration skills and working on high profile events. You should be outgoing and enthusiastic about the equine industry and be an excellent communicator. In addition, you will need to be able to make, develop and nurture relationships with the individuals you will be working with. This role requires somebody who isn't phased by working outside of the normal working day and keeping a number of key individuals happy with the work at the Trust to maintain their continued support.

If you are interested in applying for this position, please forward your CV and covering letter, stating why you are interested in this role and your current salary, to michaela.maycock@aht.org.uk or Michaela Maycock, Head of Human Resources, Animal Health Trust, Lanwades Park, Kentford, Newmarket CB8 7UU. Tel: 08700 509176.

Closing date: 3 March 2008.

the science behind animal welfare

AHT Animal Health Trust

IT Systems and Storage Technical Consultant

Cambridge Online Systems Limited is a successful integrator of IT systems with a pedigree of providing complex and high-powered servers and storage for demanding customers. We are looking for a Systems and Storage Technical person, ideally with HPC (High Performance Computing) experience to provide both pre and post-sales technical support.

You will have the maturity and confidence to work in sales situations, to understand the aims of the prospective customer's IT strategy and to turn this in to a suggested solution.

Skills Required

- Linux or UNIX OS with clustering
- Specify, configure and build x86 and 64bit IT systems
- HPC (High Performance Computing) and/or GRID software
- NAS and SAN storage and management
- Preparing technical proposals, delivering consulting services

Please send your CV and a paragraph explaining why you are interested in this role to email ATGadmin@cosl.co.uk or hardcopy to
ATG Administration
Cambridge Online Systems Limited
Cambridge Science Park
Milton Road
Cambridge
CB4 0GP

Competitive salary with performance bonus and car allowance.

Closing by 4th March 2008. No Agencies.

www.cambridgeonline.net

Sales / Business Development Officer Required

To generate new business selling niche contract cleaning services to major players in the private and public sector. Currently main contractor to leading supermarket chain and employing over 1600 staff across 350 outlets. Looking to develop and diversify business throughout the UK. You will be based in Suffolk.

Degree educated, you will have a considerable amount of account sales and business development experience, preferably in the facilities management / retail cleaning sector. A proven track record of consistency in exceeding annual targets is essential. As is an understanding of the tender process for large contracts.

Salary basic £40,000 plus commission.

Please send CV with cover letter detailing your suitability for this position to acup@historicalengineering.com

RECEPTIONIST

CAMBRIDGE

People are at the heart of the Jaguar culture. They enjoy progress and thrive on finding new and better ways of delivering exceptional customer service.

Cambridge Jaguar have an outstanding opportunity to join our successful team. As a customer focused, enthusiastic member of our team you must have the ability to interact and develop a rapport with both internal and external customers and the energy and drive to strengthen our brand.

Acting as our central communications link you will greet customers, establish their individual needs, answer basis questions and out them in contact with the appropriate team members. Your duties will also include providing support to the Sales and Service Administration departments. Knowledge of Microsoft Excel would be an advantage, although full training will be provided.

To apply please send your CV and covering letter to hr@marshallweb.co.uk. Alternatively, application forms can be obtained by phoning our 24-hour recruitment hotline on 0845 1010300.

Closing Date: 29th February 2008 **NO AGENCIES**

Marshall

www.marshallweb.co.uk

JAGUAR

Forest Heath District Council is an improving Council situated in North West Suffolk, which includes the town of Newmarket, seen by many as the home of horse racing.

FOREST HEATH DISTRICT COUNCIL

We currently require two customer focused individuals to join our successful Waste Management Service, based at our Mildenhall Depot

Refuse Loader

Up to £16,217 per annum

Working within a team, your main duty will be as a crew member on a refuse freighter, removing commercial and household refuse from a variety of locations throughout the district.

LGV Driver / Refuse Loader

Up to £18,430 per annum

Working within a team, your main duties will involve driving a refuse freighter and the removal of commercial and household refuse from a variety of locations throughout the district. It is essential that you hold a clean Category C (Class 2) LGV licence and experience of driving a refuse freighter would be an advantage.

For both posts you should be physically fit. It is also important for you to have a flexible approach to your duties and responsibilities to meet the fluctuating operational demands. Experience of the waste industry would be an advantage although full training will be provided in relation to your operational duties.

We offer a competitive salary, contributory pension scheme and up to 5 weeks annual holiday.
A uniform and all necessary protective clothing will also be provided.

For an informal discussion, please contact Dave Lingard, Operations Manager on (01638) 719401. Closing date: 7 March 2008.

For an application pack please contact the HR Dept. on (01638) 719325/334 or request a pack from recruit@forest-heath.gov.uk or download one from our website www.forest-heath.gov.uk Please indicate clearly on your application which post you are applying for.

SMOKEFREE

Forest Heath is a progressive authority committed to the development of staff and the highest levels of service delivery.

Cambridge Evening News
To advertise please call the team on: 01223 434400 email: recruitment@cambridge-news.co.uk

tns™

the sixth sense of business™

People's opinions matter

Every day is different when you work with TNS. We are one of the world's leading market research companies and gather opinions from the general public on a wide range of social and lifestyle topics. Having recently won a number of prestigious new projects, we are expanding our UK field operation. If you are interested in opportunities in market research, or are an experienced interviewer looking for a fresh challenge we would like to hear from you.

Full- and part-time field interviewers

You'll be talking to people in their homes about a variety of subjects – such as which radio stations they enjoy, which newspapers they read, or their views on local crime or government services. We provide you with a portable, multimedia tablet PC with the latest pen technology to complete our pre-scripted surveys.

You'll enjoy meeting new people, and be a skilled communicator with a good standard of written and spoken English. Surveys must represent a broad cross-section of the public, so you should be free to work at different times of the day (including evening and weekend hours) for at least the equivalent of three days a week. A landline telephone and your own transport, or easy access to good public transport, are essential.

The rewards

We offer full training and support, excellent hourly rates, mileage and/or travel expenses, holiday pay, attractive bonuses, and the option to contribute to a stakeholder pension scheme.

Future opportunities

Experienced interviewers and those completing TNS training may have the opportunity to move into the dynamic world of TV audience measurement, working on our new BARB (Broadcasters' Audience Research Board) contract, in a full-time role with a car/car allowance.

To apply

Call our recruitment line on **020 8967 4593** or email **TNSFieldLimited@tns-global.com**

Selection days will be held in your local area.

INVESTOR IN PEOPLE

Selwyn College Cambridge

PAYROLL & ACCOUNTS CLERK

Selwyn College wishes to appoint a full-time Payroll and Accounts Clerk to work in the College Bursary. This appointment is initially for a fixed period of 6 months, with the possibility of extension.

Applicants must have GCSE (or equivalent) in Maths and English Language at Grade B or higher, plus 3 other GCSEs (A-C Grades) in academic subjects. At least 2 years continuous experience, within the last 5 years, of running a computerised payroll and of book keeping is essential. The ability to use MS Excel to produce and maintain quite complex spreadsheets is very important, as is the ability to use Word to produce letters and forms.

The College is looking for a team player with a flexible approach to work. Essential skills are a high degree of accuracy, attention to detail, good organisation, time management and inter-personal skills and complete discretion.

Salary will be in the range £20,000 - £22,000 p.a. (pro-rata) for a 35-hour week. Daily hours of work may be flexible. Holiday entitlement is 25 days per annum (pro-rata) plus bank holidays.

Further particulars and an application form can be obtained from the HR Officer (Tel: 01223 769271, E-mail: recruitment@sel.cam.ac.uk), or via the College web site: http://www.sel.cam.ac.uk/vacancies).

The closing date for receipt of applications is 10 March 2008.

Selwyn College is an Equal Opportunities employer.

Stockperson

37.5hr Week
Monday to Thursday 08:00 to 16:00
Friday 08:00 to 13:30

We are looking for a Stockperson to complete the team in our very busy Pressroom.

The successful applicant would be self-motivated and able to work on their own initiative, computer literate, numerate with a methodical approach to the work place.

Responsibilities are to include the preparation of paperwork for the press area, unloading of lorries with reel deliveries and inputting the daily newsprint usage.

Our new Stockperson will also be required to assist existing staff in all aspects of our print production process.

Previous experience within the printing industry and a fork lift license would be an advantage.

The ideal candidate must be flexible, reliable, capable of working as part of a team and be physically fit as some manual handling is required.

Please contact Donna Bennett, PA to Press Production Manager on 01223 434313 or email: donna.bennett@cambridge-news.co.uk for an application pack.

We are a leading regional Newspaper publisher and a member of Iliffe News and Media. Our titles include the award-winning Cambridge Evening News, 11 weekly newspapers, a stable of magazines and a suite of websites.

We offer a competitive salary, 5 weeks' annual holiday and free on site parking. Following a probationary period there is an option to join a contributory pension scheme and subsidised health cash plan.

Cambridge Newspapers

It is the company's policy to employ the best qualified personnel and provide equal opportunity for the advancement of employees including promotion and training and not to discriminate against any person because of sex, race, pregnancy, disability, marital or family status, age, sexual orientation, religious beliefs or trade union memberships.

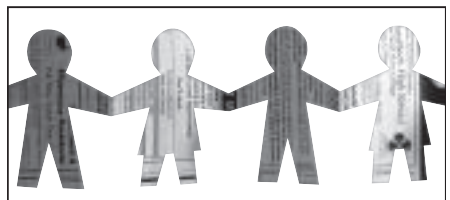

If your perfect candidate lives locally, it's likely they're reading this

With 69% of all UK business people reading a regional newspaper, it's not surprising that people who recruit consider regional press to be the most useful medium.

To connect with the calibre of person living in your area that your business needs, call the advertising department at the Cambridge Evening News on **01223 4344400.**

Regional Press - the right connection for local business.

Cambridge Evening News

The Newspaper Society

Regional Press

Source: Business Choice II, NOP Media. ©Newspaper Society December 2003

For news & advertising telephone 01638 662581

NEWMARKET WEEKLY NEWS

jobs.cambridge-news.co.uk

Recruitment advertising that works!

For your print and internet advertising requirements contact us:

01223 434400

or email: recruitment @ cambridge-news.co.uk

job SEARCH

JOBfinder

MOT TESTER & TECHNICIAN

Required for our busy service department here at Duxford. Must be qualified to City and Guilds level and hold a full UK driving licence. Rate of pay will depend on qualifications and experience.

Apply by telephone or in writing:

The Aftersales Director, Duxford Service Station Ltd, Newmarket Road, Duxford, Cambs, CB22 4QQ
Tel: 01223 832412

CARER CO-ORDINATOR

To work in the Soham / Burwell area to organise rotas, office work (approx 50% of time)

01353 778320
Bartrams Homecare

style JOURNAL

CAMBRIDGESHIRE

The magazines we produce are some of the most loved and respected in the region. To help us maintain this success, we are seeking a full time Magazine Advertising Sales Executive to join our team.

You will have a sales background, ideally in media, although this is not essential as full in-house training will be given.

We are looking for someone who can work well under pressure to deadlines, who is confident, self motivated and able to seek out new business opportunities.

The position offers a competitive basic salary, generous bonus structure and a company car.

If you would like to join a team that are dedicated to producing excellence every month, please ring for an application pack.

Cambridge Newspapers,
Winship Road, Milton,
Cambridgeshire CB24 6PP

Call Louise Shephard on 01223 434311 or email louise.shephard@cambridge-news.co.uk.

MAGAZINE ADVERTISING SALES EXECUTIVE

FULL TIME POSITION

We are a leading regional Newspaper publisher and a member of Ilife News and Media. Our titles include the award winning Cambridge Evening News, 11 weekly newspapers, magazines and a suite of websites.

We offer a competitive salary, 5 weeks annual holiday and free on site parking. Following a probationary period there is an option to join a contributory pension scheme and subsidised health cash plan.

Roland Amey
Heating & Plumbing Services
Require

Technical Gas & Oil Engineers,

must be qualified

Company vehicle provided, paid holiday

Excellent rates of pay.

Call Jo on 01223 835725
or send a CV to enquiries@rolandamey.co.uk

CTD - FORMERLY EGC TILES

UNIT E, NORMAN PARK, BAR HILL, CAMBS, CB23 8SS.
01954 781010
HGV DRIVER / WAREHOUSEPERSON - FULLTIME
SALARY + BENEFITS

WE ARE SEEKING A DRIVER TO BE BASED AT OUR BAR HILL, CAMBRIDGE DEPOT. DUTIES WILL INCLUDE MULTI DROP DELIVERIES THAT WOULD INCLUDE SOME HEAVY LIFTING AND POSSIBLY SOME WAREHOUSE WORK. THE SUCCESSFUL APPLICANT MUST BE ABLE TO SUPPLY A HIGH STANDARD OF CUSTOMER CARE, HAVE A POSITIVE ATTITUDE AND THE ABILITY TO FIT INTO A TEAM. A CLEAN HGV CLASS 2 DRIVING LICENCE IS ESSENTIAL. WORKING HOURS WOULD BE 7.30am - 4.30pm.

PLEASE APPLY IN WRITING, INCLUDING A CV TO: RICHARD ADAMSON

While we're expanding, you'll be growing

Customer Representatives

Package up to £16,500 | Ely, Huntingdon, St Neots

Senior Customer Consultants

Package up to £19,500 | Ramsey

We're already hugely successful. In fact, we're the largest building society in the world and committed to staying mutual. But there's even better to come. For as we continue to expand, we're able to give more good people the chance to develop new skills and enjoy great prospects.

Start as a **Customer Representative** and you'll get to know customers, spot sales opportunities and create leads for our Customer Consultants. As long as you're a gifted communicator with a background in customer service and a flair for detail, you'll go far.

As a **Senior Customer Consultant** you'll follow up leads and make sure customers have the right products for their needs. Comfortable with targets and confident generating and closing sales, you'll be happy coaching our Customer Representatives to follow in your footsteps.

Help us put customers first and you can look forward to a wide range of bonuses and benefits, a great team spirit and a culture of promoting from within.

Closing date: 05.03.08

Just visit **www.nationwide.co.uk/careers** and download an application form, or call

0800 169 0100 (Mon-Fri, 8am-6pm) quoting ref: 26880

Nationwide
proud to be different

Technical Assistant CEN1559

£13,725 to £16,892 dependent on experience

The Wellcome Trust Sanger Institute has an expanding scientific programme dedicated to using natural and experimental genetics to understand the role of genes in health and disease.

The main work of the Finishing Resources Team is to provide the link between production teams and finishing teams, at the moment the focus is mainly on clone based projects, by carrying out of an automated round of experiments to solve problems and close gaps in the assemblies, providing a better framework and more information for the finishing teams to work from. For further information please go to http://www.sanger.ac.uk/Teams/Team58.

We are seeking a Technical Assistant to carry out mainly laboratory tasks including collection and delivery of DNA samples involving liaising with many teams, sequencing, freezer organisation and other more generalised laboratory tasks. There will also be computer based tasks on both PC and the UNIX systems and some automation use.

The successful candidate will have a keen eye for detail, be methodically and technically minded, be able to work as part of a team and autonomously. They will also have good communication skills, be approachable, adaptable in their approach to workload, be able to prioritise and posses problem solving abilities. Competence in the use of computer packages and software, PC and UNIX, will also be an essential quality.

This is a fixed term contract until 31 December 2009.

Salary range £13,725 to £16,892 dependent on experience.

We offer a comprehensive range of benefits including a final salary pension scheme and excellent on-site facilities. Further details can be found on our website http://www.sanger.ac.uk/careers/jobs/

To apply for this position please email your CV (including 2 referees) and current salary details, **quoting reference number CEN1559 to recruit@sanger.ac.uk.**

Or post to: Human Resources, The Wellcome Trust Sanger Institute, Genome Campus,Hinxton, Cambridge, CB10 1SA.

The closing date for applications is 7 March 2008

www.sanger.ac.uk

Working towards diversity through equality

wellcome trust sanger institute

Genome Research Limited is a Registered Charity No.1021457

Senior Technical Assistants and Research Assistant Vacancies £16,892 - £21,115 dependent on experience

The Wellcome Trust Sanger Institute leads the world in genomic research, with an expanding scientific programme dedicated to understanding gene function in health & disease.

Positions are available within the Genotyping and the Populations and Comparative Genomics Group.

The Wellcome Trust Sanger Institute (WTSI) has played a major role in sequencing the human genome and characterising patterns of human sequence variation (The SNP Consortium, HapMap project). We are seeking motivated and enthusiastic individuals to work on these large scale genetic studies as part of a versatile team. The Genotyping Facility operates multiple platforms including Illumina, Affymetrix, Sequenom and Taqman.

Research Assistants - Genotyping Ref CEN1554

You will work as part of either the team operating the Affymetrix or Sequenom platform to get projects successfully through our pipeline. This involves handling large sample sets in the laboratory, operating robotic instruments for reaction assembly, monitoring quality (call rates), and operating algorithms for SNP and CNV calling. Expertise in either of the above platforms, operating robotic devices and working in a high throughput environment is highly desirable. Good organisational and communication skills are required. Applicants are expected to have a BSc in Molecular Biology or related field.

Senior Technical Assistants - Genotyping Ref CEN1555-1556

You will be part of a shift team (two people) operating the Illumina platform. Working hours will be 2pm-10pm, Monday to Friday and an unsocial working allowance is part of the benefit package. The experimental process is carried out on an automated platform, which is fully controlled by a LIMS system. The processes involves steps which take place into two physically separated rooms, a Pre-PCR and a Post-PCR. During the shift, you will be responsible for the operations in one of the two rooms (we envisage a rota scheme) which involve operating a number of robotic devices in a production environment (following established protocols), interacting with the LIMS system which is web-based, and filling the appropriate working sheets. Good organisational and communication skills are required.

The Population and Comparative Genomics Group performs high quality and internationally leading research in the area of population genetics and genomics.

Senior Technical Assistant - Populations and Comparative Genomics Group Ref CEN1557

A Senior Technical Assistant is required to carry out work involving array hybridization of RNA samples derived from human cell lines and PCR-resequencing of human and plasmodium samples. Tasks include RNA and DNA preparation and manipulation, dye-labelling of RNA, array hybridization, manipulation of hybridization scanners, PCR and product purification. Maintenance of accurate lab records is essential and some entering and editing of information onto simple databases will be required. The post involves working as part of a team and interacting with a number of groups across the Institute, requiring good communication skills. General lab experience is essential with on the job training provided. This position is fixed-term for 2 years.

Salary range for all positions is £16,892 - £21,115 per annum dependant upon experience. We offer a comprehensive range of benefits including a final salary pension scheme and excellent on-site facilities. Further details can be found on our website http:// www.sanger.ac.uk/careers/jobs/

To apply for these positions please email your CV (including 2 referees) and current salary details, quoting the appropriate reference number to . Or post to: Human Resources, The Wellcome Trust Sanger Institute, Genome Campus,Hinxton, Cambridge, CB10 1SA.

Internal applicants must complete an internal application form and provide an up-to-date curriculum vitae.

The closing date for applications is 14th March 2008.

www.sanger.ac.uk

Working towards diversity through equality

wellcome trust sanger institute

Genome Research Limited is a Registered Charity No.1021457

Recovery & Reorganisation Cambridge
Competitive salary and benefits

Our Recovery & Reorganisation practice is the largest dedicated team in the Cambridge area. With demand for advisory services growing, we are looking for individuals with either previous experience or a desire to move into this exciting and challenging environment. We are currently recruiting for the following roles:

Senior Manager/Manager
You will be ACCA/ACA-qualified or equivalent, with previous experience of recovery and reorganisation, you will be self-motivated to lead on business reviews, strategic reviews, turnaround and formal corporate insolvencies. This is also a key business development role.

Seniors
You will be ACCA/ACA-qualified or equivalent, self-motivated and keen to develop skills in business reviews, turnarounds and formal insolvencies.

Administrators
You will be degree qualified or equivalent and a great team player who enjoys a challenge. This role offers the opportunity to gain experience in this unique field as part of a dynamic team.

Grant Thornton
Audit • Tax • Advisory

Find out more at:
www.grant-thornton.co.uk/careers

© 2008 Grant Thornton UK LLP. All rights reserved. "Grant Thornton" means Grant Thornton UK LLP, a limited liability partnership. Grant Thornton UK LLP is a member firm within Grant Thornton International Ltd ("Grant Thornton International"). Grant Thornton International and the member firms are not a worldwide partnership. Services are delivered by the member firms independently.

Vindis

BUSINESS MANAGER OTE £45K - £50K
Reference Number:VOLKC142

The Vindis Group has seen significant growth in the last 5 years assisted by its focus on F&I performance and a strong Sales Process.

To support this growth a rare and exciting opportunity has become available for a Business Manager at Cambridge Volkswagen. With equal standing to the Sales Manager you will be pivotal in driving forward F&I performance, adherence to the Sales Process and development of the Sales Team.

This role calls for an individual with a highly developed understanding of finance driven sales processes with proven experience in delivering F&I performance. You will be highly motivated and well organised with proven skills in relationship management, influencing, communication and problem solving/creativity with a strong desire and ability to achieve stretching objectives.

Your responsibilities will include:-

- Selling finance and insurance products to meet customer needs and support vehicle sales within the Dealership sales plan
- Developing close working relationships within the Sales team to support the Vindis sales process.
- Using customer follow-up and prospecting systems to create additional sales opportunities for repeat and add-on business
- Monitoring and reviewing F&I targets and providing timely reporting of key performance indicators.
- Conducting regular F&I performance reviews with Sales Staff and ensuring that subsequent development action points are implemented and their effectiveness measured and reviewed

If you are interested in applying for this position please email your CV and a covering letter, quoting reference VOLKC142, stating why you feel you are a suitable applicant to recruitment@vindisgroup.com

Inca Digital Printers Ltd is a fast growing seven year old innovation company with world leading technology and a growing number of international customers. We are a complete company comprising product conception, development, manufacture and customer service.

inca
incadigital.com

Production Managers

Our continued expansion has given rise to two exciting new opportunities for Production Managers to join our fast-growing manufacturing team. In order to support future demand and to continue our improvement we are looking for one Manager to control machine build activities in Production, and another to control sub-assembly activities.

Reporting to the Director of Manufacturing and Supply, the two roles will work closely together, leading a team of Production staff, ensuring that all people and facility resources are in place and organised to meet the business demands. Both Managers will work in conjunction with Team Leaders to maintain efficient production, and with Customer Support for the hand over of the product for installation and transfer of knowledge.

Qualified to at least HND level in an engineering discipline, the ideal candidate for either post will have 5 years experience as a Production Manager in a machine manufacturing environment, broad technical knowledge and an understanding of machine and inventory management. Both roles require strong planning, organisational, and analytical skills, a high degree of integrity and diplomacy, excellent interpersonal skills and an ability to lead and motivate, creating an environment for team building.

In return we offer competitive salaries, career development opportunities, and an attractive benefits package including private healthcare, pension and even free lunches!

Closing date for applications: Friday 29th February 2008

Find out more about us and the other vacancies we have open at:
www.incadigital.com.

To apply, please send your CV with a covering letter to Emma Cowe at:

Inca Digital Printers Ltd
511 Coldhams Lane, Cambridge, CB1 3JS.
E: emma.cowe@incadigital.com
T: +44 (0) 1223 577 933

THE QUEEN'S AWARDS FOR ENTERPRISE 2005

SCREEN A Dainippon Screen Group Company

EMPLOYMENT AGENCIES NEED NOT SUBMIT APPLICATIONS

PEOPLE ARE OUR FUTURE

IFF is a leading creator and manufacturer of flavours and fragrances used in a wide variety of consumer products - from fine fragrances to beverages with sales, manufacturing and creative facilities in 30 countries worldwide. For more information, please visit our web site at www.iff.com

We have two permanent opportunities available within our Flavours Production & Warehouse departments based at our facility in Haverhill, Suffolk.

PRODUCTION & WAREHOUSE OPERATIVES

We are currently seeking conscientious, self-motivated individuals with the ability to process numerical information accurately within tight deadlines.

Applicants must have prior experience within a similar role, ideally from a food manufacturing industry with knowledge of GMP and HACCP food safety/hygiene standards. The successful candidate's will perform various tasks including:

Position 1: Production Operator – batch manufacture, filling, repacks and label printing transactions.

Position 2: Warehouse Operator - loading/unloading lorries, picking stock, packing orders and updating stock moves in the SAP database.

Applicants should have a good educational background, excellent attention to detail coupled with the ability to work unsupervised and as part of a team. A fork-lift license (for operating reach, counter-balance and VNA fork-lift trucks) and good IT skills are essential for these roles. Knowledge of SAP would be advantageous. Please note: Both roles involve manual handing of up to 25kg.

Please contact Carol Berry, Human Resources Department for an Application Form and Job Description on Tel: 01440 715237 or email your CV to carol.berry@iff.com

*** Previous applicants need not apply ***

Closing date for receipt of applications is Friday 29th February 2008.

IFF International Flavours & Fragrances
50 Years in Haverhill 1957 - 2007

abcam

Job Ref: OP016

GOODS OUT/IN ASSISTANT - Cambridge, UK

Abcam is a rapidly growing business, specialising in the production and sale of antibodies and related products. We are a web-based business, with offices in Cambridge, UK, Cambridge, USA and Tokyo, Japan.

The UK Operations team requires an individual to primarily assist with the dispatch of customer orders and may also include the processing of stock received from suppliers and other ad hoc. duties.

Your daily activities will involve checking goods against defined lists, placing or retrieving these vials from specific locations in fridges and freezers and packing them into boxes ready for dispatch to customers. We will provide full training for all aspects of the role which may involve pipetting small volumes of liquid.

The ideal candidate will need a keen eye for detail and the ability to work accurately and efficiently as part of a team to meet tight deadlines. Our systems are highly web-based so it is essential that you have experience in working with computers.

In addition to competitive salaries we can offer an attractive flexible benefits package which includes a profit-share scheme and share options.

To apply please send a CV and covering letter (together with your current salary) to Bonnie Anderson: bonnie.anderson@abcam.com as part of the application process you should go to our website www.abcam.com/careers and complete the Diversity Information form and return it with your CV.

Closing Date: 25th February, 2008 **www.abcam.com**

New Deal Programmes – Training Advisor Cambridge

YMCA TRAINING

Salary £16k to £19k Full time
6 months temporary contract – pending review

Assisting in the delivery of our New Deal programmes, experienced in the design and delivery of Job Search Modules, confidence building and motivating clients to back into full time Employment.

This will include delivery of Gateway 2 Work to people from a variety of backgrounds, supporting and developing individual learning plans, as well as developing and delivering support programmes to people of all ages.

You will need to be an excellent communicator, to encourage, motivate and engage learners. A background in vocational training would be useful, a systematic approach to planning and organizing, commitment to team working, flexibility and a sense of humour are also vital. In return, you will be making a real difference to someone everyday.

For an application pack, please contact Jeanette Andersson on 01223 365092 or email j.andersson@ymcatraining.org.uk or apply online.

Closing date: 22 February 2008.

Registered Charity No: 1091612

YMCA Training, one of the UK's major national training organisations, has been providing target driven, high quality training in a caring environment for more than 40 years.

Advertising Sales Representative

Based in Milton

Are you hard working, self-motivated, enthusiastic and confident?

We are looking for a target driven person to sell advertising space over the telephone, across our many titles. The role entails liaising with regular clients, seeking out new business opportunities and assisting with the design and layout of advertisements.

A good standard of English and spelling is vital, as is an excellent telephone manner. Sales experience is preferred, but not essential as full in house training will be given.

This position offers an excellent bonus scheme, on top of a competitive salary, ongoing training and the possibility of subsequent promotion.

For an application pack, please call Louise Shephard, PA to the Advertisement Director, on: 01223 434311 or email: louiseshephard @cambridge-news.co.uk

We are a leading regional Newspaper publisher and a member of Iliffe News and Media. Our titles include the award-winning Cambridge Evening News, 11 weekly newspapers, a stable of magazines and a suite of websites.

We offer a competitive salary, 5 weeks' annual holiday and free on site parking. Following a probationary period there is an option to join a contributory pension scheme and subsidised health cash plan.

Cambridge Newspapers

It is the company's policy to employ the best qualified personnel and provide equal opportunity for the advancement of employees including promotion and training and not to discriminate against any person because of sex, race, pregnancy, disability, marital or family status, age, sexual orientation, religious beliefs or trade union memberships.

Layout Sub-Editor

We are looking for a layout sub-editor to join our team of talented production journalists on the award-winning Cambridge Evening News.

The News has won awards for its design and is currently the East of England Newspaper of the Year. We have recently launched a morning edition of the newspaper and are revamping our internet coverage.

We are ideally looking for someone with knowledge of page design and the desire to hone their skills on a variety of pages ranging from hard-hitting news spreads to feature layouts.

We offer a competitive salary, five weeks' holiday plus bank holidays, discounted health care cash scheme and free parking.

Please apply to Karen Brooks, Editor's PA, with a CV and covering letter, by Friday 22nd February 2008. Please email karen.brooks@cambridge-news.co.uk or write to Karen Brooks, Cambridge Newspapers Ltd, Winship Road, Milton, CB24 6PP. Previous applicants need not apply.

We are a leading regional Newspaper publisher and a member of Iliffe News and Media. Our titles include the award-winning Cambridge Evening News, 11 weekly newspapers, a stable of magazines and a suite of websites.

We offer a competitive salary, 5 weeks' annual holiday and free on site parking. Following a probationary period there is an option to join a contributory pension scheme and subsidised health cash plan.

Cambridge Newspapers

It is the company's policy to employ the best qualified personnel and provide equal opportunity for the advancement of employees including promotion and training and not to discriminate against any person because of sex, race, pregnancy, disability, marital or family status, age, sexual orientation, religious beliefs or trade union memberships.

CROSS OUT YOUR JOB VACANCY...

...ADVERTISE WITH US

CALL 01223 434400

NCTJ

TRAIN AS A JOURNALIST

Journalism is often seen as glamorous and exciting but, as with any occupation, success comes only after much hard work and routine activity. However, each working day as a journalist is different and the training you receive will give you the flexibility to cover a wide range of news stories and features.

Journalism draws on all the knowledge and skills you have acquired and can give you a tremendous sense of achievement. If you've got what it takes, journalism could be the career for you!

SO WHERE DO I START?

The NCTJ is the principal provider of journalism qualifications and training and offers a wide variety of training and learning options to suit everyone.

NCTJ qualifications are what editors look for when they are recruiting trainee journalists and these can be gained through full-time, part-time, distance learning or on-the-job training courses. We also offer press photography and photo-journalism training.

For further information about training as a journalist, please visit www.nctj.com where you will find details of all courses offered, locations of study and details of educational requirements.

NEWMARKET WEEKLY NEWS

WEEKLY INDEX

BUILDING

RUNHAMS BUILD & ASSOCIATES

The Complete Building Service

Extensions/Loft Conversions • Fitted Kitchens & Bathrooms • Ceramic & Stone Wall and Floor Tiling • Decorating - Interior & Exterior Insurance Work Undertaken • Free Estimates

2 Sassoon Close • Newmarket • Suffolk CB8 0SZ
Freephone 0808 155 6769 Mobile 07837 116994
www.runhamsbuild.co.uk

DAVID TARVER BUILDING SERVICES

GENERAL BUILDING & CONSERVATION

All aspects of building undertaken

Extensions - Loft conversions - Plastering
Roofing - Renovation - Refurbishment
Maintenance - Repair - Lime work

FREE ESTIMATES

Tel: 01638 716991 (M) 07880 868117
E: Mail david@tarver.fsbusiness.co.uk
www.thebestof.co.uk/newmarket

S. King

Painting, Fencing, Interior Exterior Maintenance Landscaping & Property Repair Service

Simon King
Tel: 01638 742208
Mob: 07742 308334

BA Outside Improvements

• Patios • Decking • Fencing • Gravel, Turf, Concrete, Guttering and Drains

No job too small

Reasonable Prices

Tel: 01638 716475 for FREE quotation

J PENN BUILDING SERVICES

- Painting & Decorating
- Plumbing
- Carpentry
- Kitchens/Bathrooms

All property maintenance undertaken.
No job too small
Tel: 01638 661666
Mob: 07952 431512

Tony Jullion

For all your **plumbing, heating** and home improvement requirements. **Kitchens** and **bathrooms** fitted.
Free estimates

Phone Mildenhall

01638 715966 - 07850 839615

DRIVING INSTRUCTION

LEARN A NEW LIFE SKILL

L2Drive

Teaching you safe driving for life
Fully Qualified ADI Dual Control Car
Friendly Patient Instruction
Sue Davies
01638 711823

HOME ENTERTAINMENT

D.N. Jenkins Ltd

T.V - Audio - Satellite - Video
Sales & Service

52 Carter Street, Fordham, Cambs
Tel: 01638 720 350

COMPUTER SERVICES

James Technical Solutions

- Wide range of computer services for home users and small businesses
- Computer support, maintenance and repairs
- Systems administration
- Information management solutions

For a FREE no obligation quote call: 01638 578693 or 07754 214194

TILING & PLASTERING

TILING SOLUTIONS

Friendly, reliable service

- Floor & Wall Tiling
- Plastering
- All aspects covered
- FREE estimates

Phone: 01638 601175
Mob: 07985 367738

Freeview **Freesat** **telegear**

AERIALS - SATELLITE - TV SYSTEMS

- Digital & analogue aerial installations
- Satellite systems: Sky/international
- Extra-room extensions and multi-room control
- Fault finding and repairs
- Free survey & estimates
- Fully equipped - insured - extensive local knowledge
- Pride in our customer care and support

CAI qualified engineers only - over 20 years experience

Call 01638 744144 or 07795 425 646

www.telegear.co.uk

telegear price promise: our quotes are competitive and guaranteed not to increase!

PLASTERING

PLASTERER

30 years experience

- Plastering over Artex
- Coving
- Rendering
- Free estimates

No job too small

Phone Dave
01638 716476
or 07887 483509

GARDEN SERVICES

KJC Garden Services

Grass cutting / weeding / fencing
Hand made gates / all work guaranteed
General garden clearing / Fully insured
Portfolio available

Also specialising in rental properties

Ask for Ken on: 01638 568728
Or 0771 3133314
www.kjcgardenservices.blogspot.com

ROOFING

THOMPSON ROOFING

All roofing work undertaken

Insurance quotes, also free quotes.

Flat roofing, slating & tiling *(repairs)*
UPVC & guttering specialists,
chimneys, re-pointing & rebuilding

(01638) 750940 or 07747 843116

Lodge Roofing
The Roofing Specialists

14a Depot Road, Newmarket
01638 561261
ALL ROOFING WORKS UNDERTAKEN
FLAT ROOFING SPECIALISTS

CJ ROOFING SERVICES

All Aspects of Pitched & Flat Roofing Including Single Ply Membranes

UPVC Facia / Gutter Replacement
Brickwork and Carpentry
New and Old Roofs /
Fully Guaranteed
Insurance Work
Undertaken
Free Estimates

T 01638 561397
F 01638 615841
M 07768 272224
www.cjroofing.co.uk
18 Gordon Richards Close, Newmarket

DOOR LOCKS

Abbey Locks

Locks changed and fitted to BS3621:2004
UPVC Door Locks
Aluminium Doors and Automation
Garage Doors and Automation
All types of Safes supplied, installed and removed
Both Commercial and Household
FREE SURVEYS - ESTIMATES

Tel: 01353 749190

NEWMARKET WEEKLY NEWS

WEEKLY INDEX

To advertise your business in the Weekly Index please call Ali on 01638 662581

SOFT FURNISHINGS

CURTAIN CALL

For all your soft furnishings, make us your first call.

Free estimates and advice.

Call Eunice **01638 602803** daytime & evenings.

No job too small.

UPHOLSTERY

For all your re-upholstery and loose cover needs

Call Rhodabourne 01638 750533

DRIVER & VAN

THOMPSON REMOVALS

with **Newmarket Easyclear, Removals & Delivery Services**

Deliveries & Collections
• House • Office • Garden
Courier Services

Fully Licenced • UK & Europe

Please call for a free estimate:

01638 750940 / 07747 843116

HELP IS NEVER FAR AWAY!

DRIVING INSTRUCTION

FOR QUALITY, AFFORDABLE DRIVING TUITION CALL
01638 602597
07966 707161
OR VISIT OUR WEBSITE WWW.AGODRIVE.CO.UK

A GO DRIVE L

PLUMBING

BR PLUMBING

Domestic Installations & maintenance
Professional and friendly service.
Free estimates
Complete bathroom suites including showers and heating. Radiators and cylinders.

No job too small

Please call BRIAN on:
01440 764978 or 07769701348

BRIBECK
plumbing & heating

- All plumbing undertaken
- Gas & Oil full central heating installations
- Boiler servicing & System upgrades
- Landlord certificates
- Power flushing
- Bathroom/shower installations

We value your custom

Tel: 01638 562976
Mobile: 07775 868809
www.bribeck.co.uk

SOFT FURNISHINGS

anna
Soft Furnishings and Curtain Making

- Quality handmade curtains, blinds & cushion covers. Made to measure.
- Friendly, professional & affordable service.

Contact Anna: **01638 660106**

BATH ENAMELLING

DON'T REPLACE YOUR BATH!

Original & Reproduction BATH STUDIO

BATH STUDIO will re-enamel your bath in your own home for a fraction of the cost of replacement.

Ring **BATH STUDIO** now to arrange a free on-site assessment and quotation

Cambs - 01638 781845
London - 0208 444 2383

WWW.BATHSTUDIO.CO.UK

GAS & ELECTRICAL

NEED AN ELECTRICIAN? CALL STUART NOW
SJ ELECTRICAL SERVICES

- ADDITIONAL SOCKETS
- PART & FULL REWIRING
- INSPECTION TESTING
- SMOKE DETECTORS

24 HOUR CALL OUT
CITY & GUILDS APPROVED. OVER 10 YEARS EXPERIENCE

(01638) 603254
Mobile 07889 977459

ELITE ELECTRICAL

DOMESTIC INDUSTRIAL COMMERCIAL INSTALLATIONS & MAINTENANCE
P.A.T.Testing
FREE ESTIMATES—24 HOUR CALL OUT

Call Steve on
Tel/Fax No 01638 552641
Mobile No. 07816 040672

Gas Heating Services Ltd 2208

Boiler Servicing & Breakdowns
inc Combination Boilers

Suppliers and installers of domestic gas appliances.
Gas cookers from leading manufacturers supplied, fitted and repaired.
Bathrooms/showers supplied and installed.

Tel: 01638 781178
Mob: 07774 737409 or 07836 661607

ANGLIA GAS & ELECTRICAL SERVICES No. 150846

Sales - Service - Repairs- Installation

10% Discount off Gas Boiler Services Autumn/Winter

- Gas Boiler/Central Heating Systems
- Domestic Gas Appliances/Dual Fuel Appliances
- Nat Gas/LPG Landlord Safety Checks
- Electrical Appliances/Portable Appliances Testing
- Essential Electrical/Plumbing Maintenance

Contact: Jim Perry **Phone/Fax 01638 741432**
Mobiles 07768 856 456

SAFEFLAME
Gas Heating Services

- Installation
- Servicing
- All work guaranteed
- Plumbing
- Repairs

CORGI No 219515

Tel: 01638 605211
Mob: 07711 88 88 28

All Electrical Work

P D RAMPLEY

Electrical contractor domestic, agricultural, industrial.

Also domestic appliances
N.I.C.E.I.C approved contractor

24 hour service

Telephone
NEWMARKET 720668
Mobile Tel: 07860 820386

Acratech Limited

Boiler Servicing & Repairs, Heating & Plumbing.

Corgi registered.

Tel: 01638 742998
plumber@acratech.co.uk

DATING AGENCIES

Est 1991

ACROSS THE ROOM

Personal Introduction Agency

All ages welcome!

Colour photo profiles!
Plus FREE membership of our fantastic social scene!

Call Eleanor now for a friendly chat and free brochure on:
01449 722800/722700/722333
www.acrosstheroom.co.uk
e-mail: info@acrosstheroom.co.uk

DOUG MISSON
HEATING PLUMBING

Gas Installations
Central Heating Installations
Solar Powered Heating Installations

Gas Boiler, Fire, Central Heating System and hob services

Free estimates

Tel: 01638 665286
Email: email@dougmisson.co.uk
www.dougmisson.co.uk

GLAZIER

R.B.F. Glazing

Domestic Glazier
30 Yrs Exp

Misted Double Glazed Units Replaced

Broken Windows, Cat Flaps, Greenhouse Repair, Sashcords replaced

Free Estimates

Tel: 01353720402
for all your domestic glazing requirements

HANDY MAN

COLIN DUNN Handyman

No job too small

- Carpentry
- Plumbing
- Gardening
- Decorating
- General maintenance
- Free quotes

01638 661867
07950 895574

THG Tree Home & Garden
Handyman and Garden Services
Friendly and Reliable
No job too small
Free Estimates
01638 615715
07795 511183

HANDYMAN

Can decate and fit or fix most things around the house or garden.

Free quotes provided

Tel: 01638 661008
Mob: 07876 676094

Darren Allan Building Maintenance/ Handyman

All aspects of work in and around the home:
Gardening/ fencing/Plumbing
Drainage Painting and Decorating
Patios/Tiling etc

No job too small - Free Quotes

Tel: 01638 604947
Mob: 07913 301478

PLASTERING

SDC PLASTERING

All aspects of plastering undertaken

Rendering, Coving
Insurance work
CIS Registered, Fully Insured

For FREE quotation call Steve Cannon
01440 712355
07977 119829

PROPERTY MAINTENANCE

RJC Developments
Property Maintenance & Refurbishment

Home: 01638 552108

Tiling
Kitchens & Bathrooms
Flooring
General Maintenance

Richard Coomber
NO JOB TOO SMALL

Mobile: 07826 543388

Plumbing
Carpentry
Painting
Floorboard Sanding
Complete Refurbishment

COMPANIONS

WOMEN seeking MEN

IF YOU'RE looking to meet or chat to someone, look no further – Call **0909 105 1197 or text DATE209 to 88300.**

BORED OR LONELY? CALL 0905 232 0899 NOW.

ACTIVE female, 60's, likes countryside, seeks kind, honest gent to share life with. **Tel No: 0905 670 0223 Box No: 281786**

PRETTY female, 51, dark hair, slim, warm, loving, seeks kind, similar male, 45-55 for relationship. **Tel No: 0905 670 0223 Box No: 281556**

FIT slim busty woman seeking fun. Looks unimportant. **Tel No: 0905 670 0223 Box No: 281214**

GOOD looking female, 61, intelligent, GSOH, likes arts, countryside, seeks male for friendship, maybe more. **Tel No: 0905 670 0223 Box No: 281118**

5FT 3ins female, slim, single mum, likes dancing, clubs, meals out, walks, soaps, seeks honest, tall male for friendship, maybe more. **Tel No: 0905 670 0223 Box No: 280524**

SAM 38, 5ft 7ins, medium build, blue eyes, red hair, likes animals, country walks, nights in/out, seeks genuine, caring male for friendship, maybe more. **Tel No: 0905 670 0223 Box No: 280274**

LADY 72, GSOH, seeks male of similar age with GSOH for friendship. **Tel No: 0905 670 0223 Box No: 271348**

ATTRACTIVE divorcee, 58, brunette, N/S, likes home life, Tv, gardening, days out, seeks genuine, caring male for friendship, maybe more. **Tel No: 0905 670 0223 Box No: 268772**

WIDOWED mid 60's, warm hearted gorgeous feminine lady, a real good catch! Seeking that lucky man. Call me. **Tel No: 0905 670 0223 Box No: 281216**

FEMALE 34, blonde hair, blue eyes, seeks male, 35-40 for love and romance. **Tel No: 0905 670 0223 Box No: 271646**

LONELY female, 60's, honest, caring, energetic, seeks genuine, lonely male, 60-70 with GSOH for LTR. **Tel No: 0905 670 0223 Box No: 270506**

ATTRACTIVE fashionable lady, 56, seeks attractive gent, 55-65 for relationship. **Tel No: 0905 670 0223 Box No: 264364**

BUSTY brunette 37, beautiful brown eyes, loves life, seeks special seductive male. Call and get to know me. **Tel No: 0905 670 0223 Box No: 270164**

FEMININE female, green eyes, 54, 5ft 6ins, curvy, size 14, seeks male, 49-61 with GSOH for friendship, maybe more. **Tel No: 0905 670 0223 Box No: 277132**

YOUNG 60's female, kind, honest, seeks genuine male for good times together. **Tel No: 0905 670 0223 Box No: 263349**

FEMALE 37, 5ft 7ins, medium build, black hair, blue eyes, GSOH, fun loving, seeks male, 37-45 for nights in/out, possible romance. **Tel No: 0905 670 0223 Box No: 272774**

YOUNG at heart divorcee, loves to dance, seeking special, seductive male to dance the night away with, and then, who knows. **Tel No: 0905 670 0223 Box No: 270174**

ATTRACTIVE lady, 59, blonde hair, blue eyes, GSOH, seeks warm hearted male for loving relationship and outings. **Tel No: 0905 670 0223 Box No: 263891**

25YR old single mum, likes clubs, pubs, cinema, bowling, seeks genuine, hardworking male, 25-35 for LTR. **Tel No: 0905 670 0223 Box No: 262497**

SLIM bubbly female, 28, likes football, speedway, nights in/out, seeks male, 28-35 for friendship, maybe more. **Tel No: 0905 670 0223 Box No: 262853**

ATTRACTIVE lady 49, warm, loving, likes nights out, cuddles, seeks kind, loving male for happy relationship. **Tel No: 0905 670 0223 Box No: 263451**

CLARE 19, busty, blonde, attractive, seeks male for fun times. **Tel No: 0905 670 0223 Box No: 261952**

ATTRACTIVE curvy blonde, 43, 5ft 11ins, seeks 6ft plus, N/S male with positive outlook for LTR. **Tel No: 0905 670 0223 Box No: 269170**

TALL Blue eyed female, long red hair, likes hiking, dining out, would really like to stay in and cook up a treat for that special male. **Tel No: 0905 670 0223 Box No: 270458**

AFFECTIONATE female, 37, 5ft 4ins, brunette, blue eyes, slim, easygoing, seeks tall, string, kind male, 40-50 to share life with. **Tel No: 0905 670 0223 Box No: 261820**

GENUINE female, late 50's, young, smart, likes countryside, music, days out, nights in, seeks sincere, caring, romantic male, 55-60 for friendship, maybe more. **Tel No: 0905 670 0223 Box No: 258792**

ARTISTIC lady, 49, slim, attractive, seeks fun loving, sensual male for no strings fun times. **Tel No: 0905 670 0223 Box No: 261464**

CUDDLY brunette, striking blue/green eyes, romantic and spiritual, would love to find a big, hunky male for fun times. It could be you! **Tel No: 0905 670 0223 Box No: 270488**

KAREN 45, smart, attractive, seeks gent who knows what he wants. No young baggage please, grown up children only. **Tel No: 0905 670 0223 Box No: 259916**

36YR old female, easygoing, GSOH, affectionate, caring, seeks genuine male prepared to get to know her for companionship. **Tel No: 0905 670 0223 Box No: 259756**

SLIM attractive female, 38, seeks intelligent, witty male, 38-48 for fun times. **Tel No: 0905 670 0223 Box No: 255200**

ATTRACTIVE lady, 49, blonde hair, blue eyes, medium build, genuine, affectionate, GSOH, seeks warm hearted male for loving relationship. **Tel No: 0905 670 0223 Box No: 251238**

SLIM blonde female, 35, seeks male, 30-45 with GSOH for fun times. **Tel No: 0905 670 0223 Box No: 249304**

BLONDE widow, 70, smart, caring, seeks gentleman for kisses, cuddles, meals out, maybe more. **Tel No: 0905 670 0223 Box No: 248208**

CARING attractive female, 70, many interests, seeks 70's gent to enjoy life and TLC. **Tel No: 0905 670 0223 Box No: 244202**

GORGEOUS slim 46yr old blonde, great legs, seeks friendly male for fun nights out. **Tel No: 0905 670 0223 Box No: 227400**

ATTRACTIVE shy 55yr old lady, seeks genuine, attractive gent, 55-63 for friendship/relationship. **Tel No: 0905 670 0223 Box No: 243478**

LAURA 25, single mum, likes meals out, cooking, seeks male for fun times. **Tel No: 0905 670 0223 Box No: 241716**

EMMA busty brunette, early 30's, likes music, talking, travel, seeks good listener to share interests. **Tel No: 0905 670 0223 Box No: 239339**

SHY quiet, single mum, 40, 5ft 8ins, blue eyes, brown hair, many interests, seeks caring, honest male. **Tel No: 0905 670 0223 Box No: 237050**

SENSUAL 40yr old, slim, blonde hair, blue eyes, WLTM sensual man to share nights in with. **Tel No: 0905 670 0223 Box No: 236530**

ATTRACTIVE Russian female, 45, enjoys music, cooking, countryside, seeks intelligent male, for friendship/relationship. **Tel No: 0905 670 0223 Box No: 220259**

EASYGOING friendly 46yr old female, likes motorbikes, seeks male with similar interests. **Tel No: 0905 670 0223 Box No: 234360**

LOVING lonely lady, 44, medium build, looking for sensual no strings fun. **Tel No: 0905 670 0223 Box No: 229039**

BLONDE confident, attractive, early 50's N/S female, likes music, outdoors, cooking, WLTM honest, down to earth male, 50-65 for good times. **Tel No: 0905 670 0223 Box No: 226953**

BUSTY blonde 30, likes nights in, bingo, seeks similar male to share fun with. **Tel No: 0905 670 0223 Box No: 225007**

QUIET healthy, happy lady, seeks kind, intelligent gent, 65-70 for relationship. **Tel No: 0905 670 0223 Box No: 278894**

PRETTY female, 49, divorced, no ties, seeks genuine, honest male with GSOH to share the simple things in life. **Tel No: 0905 670 0223 Box No: 278284**

YOUNG at heart female, 51, tall, slim, likes music, holidays, nights in/out, seeks tall, genuine male for good times, maybe more. **Tel No: 0905 670 0223 Box No: 278208**

MAUREEN 5ft 4ins, hazel eyes, brown hair, slim, single mum, seeks male for nights in, maybe more. **Tel No: 0905 670 0223 Box No: 277982**

FEMALE 42, 5ft 2ins, blonde hair, blue eyes, large build, single mum, GSOH, seeks male, 37-55 for LTR. **Tel No: 0905 670 0223 Box No: 276818**

JANUARY'S BEST ADVERT WAS:

'Positive, intelligent, adventurous, attractive, 6ft, professional male 41, GSOH, own business, likes sailing, sports, guitar, arts, seeks outgoing female for fun/serious relationship.'

Ring 0905 675 4069 to listen to why this man has won £100 worth of vouchers. You could be a winner too by placing your free voice message on the number shown on this page

ATTRACTIVE slim lady, 60's, seeks tall male partner for sequence dancing. Must have a car. **Tel No: 0905 670 0223 Box No: 275460**

BUBBLY female, 33, brown hair, hazel eyes, seeks male, 29-35 for romance and more. **Tel No: 0905 670 0223 Box No: 264378**

FEMALE 55, medium build, blue eyes, light hair, GSOH, bubbly, seeks male for romance and more. **Tel No: 0905 670 0223 Box No: 270450**

FREE on Wednesday's? Fancy trying ballroom dancing? Attractive, intelligent, 5ft 8ins lady, 45 needs a partner. **Tel No: 0905 670 0223 Box No: 269370**

38YR old female, 5ft, brown hair/eyes, medium build, likes nights in/out, cinema, pubs, seeks N/S, clean shaven male for friendship, maybe more. **Tel No: 0905 670 0223 Box No: 266986**

ANNIE 40, single mum, caring, honest, down to earth, seeks nice male to share life with. **Tel No: 0905 670 0223 Box No: 266158**

PETITE lady, likes gardening, cinema, travel, dancing, seeks N/S male, 40-50 with similar interests. **Tel No: 0905 670 0223 Box No: 265792**

55YR old widow, likes countryside, cycling, art, live music, seeks male for friendship. **Tel No: 0905 670 0223 Box No: 251492**

21YR old female, 5ft 8ins, blonde hair, blue eyes, seeks male, 22-30 for friendship, maybe more. **Tel No: 0905 670 0223 Box No: 264253**

ATTRACTIVE female, 43, slim, blonde, 5ft 7ins, seeks medium build male, 40-48 with GSOH. **Tel No: 0905 670 0223 Box No: 263856**

39YR old single mum, caring, likes reading, Tv, knitting, walks, shopping, seeks caring, romantic male for friendship, maybe more. **Tel No: 0905 670 0223 Box No: 262489**

WANTED! Male 6ft 2ins plus with GSOH, 45-50 for lady 46, tall, attractive with great personality for fun and friendship. **Tel No: 0905 670 0223 Box No: 261142**

MICHELLE 43, young looking, olive skinned, seeks professional, solvent male, 26-45. **Tel No: 0905 670 0223 Box No: 260850**

ATTRACTIVE young 40, confident, professional, 5ft 3ins, brown eyes, seeks nice professional gent for good conversation and TLC. **Tel No: 0905 670 0223 Box No: 260196**

ACTIVE widow, attractive, 60's, likes most things, seeks country gent for friendship/LTR. **Tel No: 0905 670 0223 Box No: 259987**

COUNTRY lady, 50, slim, fit, N/S, Christian, likes animals, motor sport, aviation, seeks likeminded, kind male, 49-60 for friendship, maybe more. **Tel No: 0905 670 0223 Box No: 249652**

AMANDA 38, divorced, dark hair, blue eyes, seeks honest male with GSOH for friendship/relationship. **Tel No: 0905 670 0223 Box No: 259899**

ATTRACTIVE slim, black female, 30's, many interests, HIV positive, seeks kind, decent, professional white male, under 45. **Tel No: 0905 670 0223 Box No: 258374**

35YR old black female, genuine, honest, likes travel, walks, nights out, seeks genuine male for friendship, maybe more. **Tel No: 0905 670 0223 Box No: 256551**

ATTRACTIVE 28yr old single mum, likes days/nights in/out, seeks genuine male for fun times, maybe more. **Tel No: 0905 670 0223 Box No: 258020**

GOOD looking, blonde female, slim, likes laughter, white wine, seeks hunky, honest male, 55-60 for fun times, maybe more. **Tel No: 0905 670 0223 Box No: 254310**

30YR old single mum, slim, 5ft 6ins, fun, seeks caring male, 25-35. **Tel No: 0905 670 0223 Box No: 253875**

ATTRACTIVE professional brunette 45, happy, tactile, likes travel, wine, walks, seeks similar tall guy for fun, romance and passion. **Tel No: 0905 670 0223 Box No: 250889**

SMART female, 62, likes theatre, reading, meals out, seeks male to share time with. **Tel No: 0905 670 0223 Box No: 247400**

FEMALE 47, smoker, single mum, likes animals, seeks genuine companion. **Tel No: 0905 670 0223 Box No: 249804**

CONFIDENT 59yr old, dark hair, blue eyes, GSOH, N/S, educated, WLTM similar for friendship, fun and maybe more. **Tel No: 0905 670 0223 Box No: 249442**

YOUNG 57yr old, smoker, GSOH, bubbly, sincere, outgoing, WLTM someone similar. **Tel No: 0905 670 0223 Box No: 248405**

FEMALE 57, solvent, caring, honest, seeks N/S, caring male for meaningful relationship. **Tel No: 0905 670 0223 Box No: 249392**

YOUNG 60yr old female, petite, likes antiques, music, animals, travel, walks, arts, seeks N/S gent with similar interests for friendship and outings. **Tel No: 0905 670 0223 Box No: 247813**

38YR old female, likes meals out, walks, countryside, seeks male, 30-45 for fun times maybe more. **Tel No: 0905 670 0223 Box No: 247439**

FUNNY slim, curvy, single, attractive female, seeks a man to deliver her milk tray. **Tel No: 0905 670 0223 Box No: 245474**

ATTRACTIVE female, 18, 5ft 3ins, medium build, dark hair, varied interests, seeks honest, reliable, similar aged male. **Tel No: 0905 670 0223 Box No: 247417**

WIDOW 61, likes music, driving, animals, seeks male for fun and friendship. **Tel No: 0905 670 0223 Box No: 246858**

63YR old female, likes walks, gardening, cinema, cooking, seeks similar aged male to share time with. **Tel No: 0905 670 0223 Box No: 246816**

HAPPY caring female looking for someone to love and share good times with. **Tel No: 0905 670 0223 Box No: 245710**

ATTRACTIVE shy 25yr old women with two children, seeks honest, fun man for friendship/more, GSOH a must. **Tel No: 0905 670 0223 Box No: 245699**

42YR old curvy, attractive blonde, 5ft 6ins, size 16-18, GSOH, bubbly, single mum, seeks caring, romantic, loving, sincere gent to share life with. **Tel No: 0905 670 0223 Box No: 245341**

SINGLE mum, petite, shy, seeks male for LTR. **Tel No: 0905 670 0223 Box No: 243579**

LOVING caring, active female, likes country outings, nights in/out, animals, seeks genuine guy with similar interests for LTR. **Tel No: 0905 670 0223 Box No: 242343**

HONEST kind, loving female, 30, slim, GSOH, brown hair/eyes, medium build, seeks similar male. Single dad welcome. **Tel No: 0905 670 0223 Box No: 241219**

ATTRACTIVE retired, 60yr old female, black hair, likes most things, seeks N/S male for friendship/relationship. **Tel No: 0905 670 0223 Box No: 240683**

38YR old single mum, medium build, caring and honest seeks male, 38-45 for LTR. **Tel No: 0905 670 0223 Box No: 240563**

43YR old female, seeks male to share lots of laughs with. **Tel No: 0905 670 0223 Box No: 240445**

63YR old attractive female, GSOH, likes socialising, meals out, walks, animals, seeks similar male for friendship/relationship. **Tel No: 0905 670 0223 Box No: 240344**

FEMALE 52, slim, N/S, likes cinema, walks, nights in/out, seeks N/S male, 50-58 for friendship, possible LTR. **Tel No: 0905 670 0223 Box No: 240170**

MEN seeking WOMEN

LOOKING to **MEET** or **CHAT** to someone, look no further Call **0909 105 1197 or text DATE209 to 88300.**

HONEST easygoing, romantic male, seeks similar female to spoil. **Tel No: 0905 670 0223 Box No: 281942**

MALE 48, 5ft 6ins, medium build, GSOH, seeks cuddly, curvy female for fun times, maybe more. **Tel No: 0905 670 0223 Box No: 281918**

KIND male, 43, likes cinema, meals out, concerts, travel, seeks special female, 26-45 with similar interests for relationship. **Tel No: 0905 670 0223 Box No: 281778**

UNCOMPLICATED male 45, seeks uncomplicated female, 25-45 for fun and romance. **Tel No: 0905 670 0223 Box No: 281532**

FASCINATING attractive male, deep, meaningful, seeks fun loving, spontaneous, easygoing female, 29-45 for friendship. Must like music. **Tel No: 0905 670 0223 Box No: 281298**

TALL male, brown hair, blue eyes, likes cinema, walks, bingo, seeks tall, bubbly female for friendship, maybe more. **Tel No: 0905 670 0223 Box No: 281288**

MALE 34, dark hair, 6ft, attractive, likes pubs, socialising, seeks easygoing female. **Tel No: 0905 670 0223 Box No: 281244**

62YR old male, outgoing, likes travel, days out, nights in, seeks female for friendship, maybe more. **Tel No: 0905 670 0223 Box No: 281162**

BEN 31, down to earth, witty, caring, seeks genuine female with GSOH for LTR. **Tel No: 0905 670 0223 Box No: 280854**

47YR old male, 5ft 10ins, black hair, brown eyes, medium build, N/S, likes music, reading, cinema, countryside, talks, seeks similar female for friendship, maybe more. **Tel No: 0905 670 0223 Box No: 280676**

RETIRED widower, 66, 5ft 8ins, medium build, dark hair, smoker, OHAC, likes animals, seeks female for friendship, maybe more. **Tel No: 0905 670 0223 Box No: 280486**

TONY 48, 6ft 2ins, brown hair, blue eyes, caring, loving, likes most things, seeks female, 40-50 for friendship/relationship. **Tel No: 0905 670 0223 Box No: 280160**

SINGLE dad, 40's, 6ft, ex-rugby player, fun, honest, seeks attractive single mum, 30-40 for nights out, maybe more. **Tel No: 0905 670 0223 Box No: 272670**

GENUINE 1939 antique, N/S, reliable, GSOH, seeks lady up to 69 for friendship, maybe more. **Tel No: 0905 670 0223 Box No: 272026**

MALE 39, slim, 5ft 9ins, blue eyes, likes gym, keep fit, cinema, walks, seeks female, 37-52 for fun, friendship, maybe more. **Tel No: 0905 670 0223 Box No: 277492**

RAF retired male, 60, happy, solvent, likes days out, lunches, music, Tv, seeks female of any age. **Tel No: 0905 670 0223 Box No: 262624**

STEVE 51, divorced, honest, romantic, GSOH, seeks female for friendship maybe more. **Tel No: 0905 670 0223 Box No: 262599**

SLIM 6ft male, fit, funny, trustworthy, attractive, likes animals, literature, music, theatre, seeks female for friendship/companionship. **Tel No: 0905 670 0223 Box No: 261689**

ATTRACTIVE charming, sincere male, 60's, 6ft, trim, fit, seeks special female to share life with. **Tel No: 0905 670 0223 Box No: 260279**

MALE 56, 5ft 10ins, young at heart, GSOH, seeks similar aged female for friendship/romance. **Tel No: 0905 670 0223 Box No: 252777**

45YR old divorced male, 6ft, brown hair, blue eyes, kind, affectionate, GSOH, seeks honest, caring female with GSOH. **Tel No: 0905 670 0223 Box No: 236954**

Text Chat!
Get Chatting NOW!
Send DATE209
To 88300
Or text
JM69 to
85252

EASYGOING fun loving, romantic male, 39, likes theatre, country walks, nights in/out, seeks loving, caring female. **Tel No: 0905 670 0223 Box No: 255564**

MALE 50's, caring, easygoing, varied interests, GSOH, N/S, seeks female for loving relationship. **Tel No: 0905 670 0223 Box No: 228071**

GENUINE widower, 65, N/S, solvent, many interests, no ties, seeks N/S female, 57-65 for friendship and outings. **Tel No: 0905 670 0223 Box No: 217531**

SINGLE dad, 42, 6ft, honest, caring, GSOH, seeks genuine female, 30-43 for friendship/relationship. **Tel No: 0905 670 0223 Box No: 216153**

MALE 33, attractive, medium build, seeks attractive female, 50-70 for discreet fun times. **Tel No: 0905 670 0223 Box No: 278252**

Did You Know?
You can now send and receive pictures to your mobile!!
Send in your photo to
0779 366 6363
followed by your *mailbox* and *PIN number*.
If you like the sound of an advert that has a next to it, then this advertiser has sent in their photo!! To receive a copy of the photo to your mobile phone simply text:
CAMBS(space)mailbox no. and send to *88833*.

5FT 11ins male, blond hair, blue eyes, seeks nice female, 21-28 for friendship, maybe more. **Tel No: 0905 670 0223 Box No: 279968**

KIND caring, attractive male, 33, seeks slim female, 23-33 for fun, friendship, possible romance. **Tel No: 0905 670 0223 Box No: 277052**

GAY/FRIENDSHIP seeking

IF YOU'RE looking to meet or chat to other men, look no further Call now on **0909 105 9846** or **TXT: GAY209** to **85252.**

SLIM fit, easygoing guy, 5ft 9ins, blue eyes, seeks trustworthy guy, 20-40. **Tel No: 0905 670 0223 Box No: 281788**

BEN 51, 5ft 10ins, seeks bi/gay suit, collar and tie guy for no strings fun. **Tel No: 0905 670 0223 Box No: 280566**

PAUL 40, bi, seeks gay/bi male, 40-65 for fun and friendship. **Tel No: 0905 670 0223 Box No: 280368**

BI guy, mature, seeks similar male for discreet fun times. **Tel No: 0905 670 0223 Box No: 254797**

GAY male, 33, seeks chubby, hairy male, 40 plus for fun, friendship and possible relationship. **Tel No: 0905 670 0223 Box No: 268550**

ADULT interests

Looking for Fun in your area? Call **0905 670 0226 or text FLIRT209 to 88300.**

Call to place your FREE ad
0800 056 5590

Leave your 20 word advert Remember to leave your mobile number if you wish to receive a text alert when are left a message. Send in your photo! Simply text your photo to **0779 366 6363** followed by your mailbox and PIN number. Or send by email to: support@jmediauk.co.uk with your Mailbox & Pin number.

Call to reply to an advert
0905 670 0223

Simply dial the number below the advert and input the six digit box number! Follow our simple, easy to understand instructions and before you know it you could be listening to your future partner! leave them a message, make it a good one and check for replies. It really is that easy!

Call to retrieve responses
0905 670 0224

Have your pin & box numbers ready, as you will need both of these to pick up your messages. You never know, today could be the day you meet your new partner so call now and check!

for help dial **0871 434 4131** Mon-Fri, 9 to 5.
Alternatively, you can e-mail us at **support@jmediauk.co.uk**

Companions Text Match

Are you too busy to call? Always on the move? Don't have time to find a partner? well, this is the service for you! Text match is a fast and effective way of finding a new partner and has the convenience of only using texts!

Send **CHAT209** to **85252**
and start chatting today!

See peoples Pictures on your mobile!

If you like the sound of an advert - then see their picture on your mobile!

If an ad has a next to it, then the advertiser has sent in their photo. To receive a copy of the photo to your mobile phone, all you have to do is text: **CAMBS**(space)mailbox number and send to **88833**.

BE SENSIBLE: Meet in a public place and tell someone else where you are going. Dial 141 before returning a call to retain your confidentiality. **GUIDELINES:** We reserve the right to refuse or edit any ad for any reason. The advertiser assumes complete liability for the content of all replies to any advertisement or recorded message and for any claims made against this newspaper as a result thereof. The advertiser agrees to indemnify and hold this newspaper harmless from all costs, expenses, liabilities and damages resulting from or caused by the publication or recording placed by the advertiser or any reply to any such advertisement. **DATA PROTECTION:** Service provided by J Media UK, PO Box 56394, London SE1 0WT, 0871 434 4131. We will collect the details you provide, and may send you details of other services and events operated by us. We may pass your details onto this newspaper for marketing or ICSTIS for regulatory purposes. Your advert may appear in other newspapers. CALL CHARGES: 09056/0907 calls cost £1.20/min from a BT Landline. 09056/0909/0906/090523/ 0908 calls are £1/min. 0779 cost 25p. 0808/0800 calls are FREE. Mobile & Payphone charges will vary. TEXT 87211/ 89433/85252/88300 cost £1.50 per message, min 2 messages. 88833 Texts cost £1.50 per msg. To use this service your mobile must be compatible, if not contact your network provider. To unsubscribe to text alerts, text STOP DATING to 83426. For full T&Cs see online. **VIDEOS**: 18+ This is not a subscription service. Images are compatible with colour WAP enabled phones. Premium videos and picture sets priced at 3 pounds for each colour optimised picture pack or high quality video clip. We reserve the right to contact individuals with promotional information. To stop, text STOP to 69877. BCM SF WC1N3XX **WC 140208**

MINI RUGBY

Rampaging Robbins the hat-trick maestro

Newmarket 45 Stowmarket 25

UNDER-EIGHT

SHAUN Leaman scored early to set the tone, Harry Robbins scored a hat-trick before half time, and while replying with two tries, Stowmarket never threatened with Tage McEwan-Jonsson adding a treble, and tries from Joe May and Freddie Stokes.

Newmarket 35 Stowmarket 15

UNDER-EIGHT

FREDDIE Stokes scored early, Thomas Parsley then powered through Stow's defence to touchdown but Harry Robbins stole the show with a first-half treble. Tim Davies dotted down after the break before Tage McEwan-Jonsson's try gave Newmarket the edge.

Newmarket 60 Stowmarket 20

UNDER-EIGHT

JOE May began Newmarket's attack and put one over while Freddie Stokes (2), Harry Robbins and Tage McEwan-Jonsson also added scores in a exciting first half. In the second period, Robbins and McEwan-Jonsson added two tries each to their tallies, Stokes took his personal haul to four tries while May completed the rout.

Newmarket 50 Stowmarket 25

UNDER-EIGHT

GOOD passing play saw Doron Baldwin touch down, Josh Dadds weaved his way forward for Newmarket's second before Will Christie ran down the wing to score the visitors' third. Dadds grabbed a second before Christie gave Newmarket a vital buffer. Nash got on the scoresheet shortly before half time and he and Baldwin dotted down for second-half tries, along with a brace from Dadds.

Newmarket 35 Stowmarket 15

UNDER-EIGHT

SAM Nash powered over the line early before Charlie Jones weaved through to touch down, followed by two tries for Josh Dadds and one for Doron Baldwin before half time. Will Christie collected a loose ball to score after the break before Baldwin and Jones finished off the scoring.

Newmarket 30 Stowmarket 20

UNDER-EIGHT

THE last match proved to be a real contest but Newmarket held their concentration and their defensive strategy paid off in the second half. Will Christie (2), Josh Dadd (2), Doron Baldwin and Georgie Burton all touched down to seal victory.

Stowmarket 20 Newmarket 5

UNDER-NINE

NEWMARKET made a slow start with Stowmarket scoring three times in the first half. Micheal Lee set-up Drew Wylie for Newmarket's only score after the break, but it was too late.

Stowmarket 15 Newmarket 5

UNDER-NINE

STOWMARKET touched down twice in the first half, but Newmarket got their act together after the break, with a try to Alex Taday, but the home side closed out the game with another score.

Newmarket 28 Stowmarket 7

UNDER-11

NEWMARKET'S first try came from a blind side run from the scrum by Jack Barker. Stowmarket replied immediately, but Newmarket responded through tries from Michael Bartram before and after the half-time break. And after more good rugby, Newmarket worked the ball to Barker for a final score.

Newmarket 7 Stowmarket 7

UNDER-11

RICHARD Phillips and Harry Agnew were a constant menace while Ben May disrupted the opposition line-out. And they managed to forced the draw when Jack Barker barged over in the corner.

Newmarket 35 Stowmarket 0

UNDER-12

DANIEL Bristow stole the ball from a line-out and crashed over for the first score before Ethan Brown doubled their lead with a similar move, and Daniel Downing drove over the line from a rolling maul. Then Nathan Buckle brushed off tacklers to run three-quarters of the length of the field to dot down. In the second half, Joe Stafford touched down late on while Oliver Green kicked 10 points.

Newmarket 47 Ely 7

UNDER-13

NEWMARKET returned to winning ways with Alastair Kingdon and Sam Hillary setting on their way with first-half scores, before touchdowns after the interval from Brad Pears, Ed Rostron, Jack Ellis-Saunders, and Dan Sanderson sealed the rout. Callum Downing kicked five conversions.

FOOTBALL

Sands treble swings tide on coastal side

Mildenhall 5
Felixstowe & Walton 1

RIDGEONS LEAGUE, PREMIER DIVISION

JOHN Sands netted his first Ridgeons League hat-trick to take all the plaudits for Mildenhall in a comfortable 5-1 victory over Felixstowe & Walton.

But the forward owes a debt of gratitude to strike-partner Owen Paynter, who was also on two goals, but gave the ball to Sands from the spot after he won a penalty late on.

Mildenhall got the first inside 25 minutes when Sands tucked away a rebound from a Paynter effort.

Sands then returned the favour with a ball in for Paynter to head home before the break. In the second half, Sands put away another loose ball for his brace, this time from a Stephen Spiggs shot.

Lewis Baillie slipped Paynter in for his second before Felixstowe got a goal back in the closing stages. But there was still time for one more Mildenhall strike after Paynter was chopped down in the area before stepping aside for Sands to slam home the spot-kick for his third.

■ OWEN PAYNTER . . . Scored twice in Mildenhall's victory.

Mildenhall's joint manager Dave Pinkowski said: "It was a great display by the whole team and Owen and John look like they are forging a really good partnership up front.

"I am sure John's hat-trick will be the first of many. We've had a lot of chances lately and struggled to put them away, but it was a different story against Felixstowe."

Leiston 2 Newmarket 0

RIDGEONS LEAGUE, PREMIER DIVISION

MATTY Paynter saved a first half penalty, but that was not enough to prevent Newmarket moving ever closer to the drop with 2-0 defeat at Leiston.

The Jockeys handed new signing Mark Angel, who joined from neighbours Mildenhall, his first start, and the visitors actually controlled most of the first half.

Dalton O'Brien went wide from two one-on-ones with the Leiston keeper and had a third effort well saved, but it was the home side who got the only goal of the half on 15 minutes.

And they should have made it 2-0 from the spot after Tony Beck hauled down the Leiston winger in the area on the stroke of half time, however, Paynter guessed the right way and kept the penalty out.

But Leiston managed to kill the game off with a second goal midway through the second half to leave Newmarket bottom, 13 points from safety having lost each of their last six league outings.

Jockeys boss Karl Johnson said: "We were by far the better team in the first half, and on the balance of play it was never a 2-0 game.

"It might be too late for this season, but the side is really getting there and a lot of the players have said to me they want to stay no matter what league we're in next season, which is great."

Cawley fails to lift Isleham to victory

Chatteris 2 Isleham 0

CAMBRIDGE & DISTRICT COLTS LEAGUE, UNDER-13

ISLEHAM had periods of dominance but could not convert chances as the visitors snatched all three points.

The hosts were straight at the visitors from the start, but Aaron Cawley solid at the back and Chris Martin threatened in attack to give the visitors some impetus. However, it came as no surprise that Chatteris got the first goal of the game when poor marking allowed their centre forward to finish.

Despite good work from Theobold and Martin, Isleham could not find an equaliser heading into the half-time break.

The visitors started strongly after the interval, with man-of-the-match Cawley again a towering figure at the back. However, Chatteris did managed to grab a crucial second goal which took the wind out of the travelling side's sails.

Isleham will look for an improved showing when they entertain Celtic Crusaders this Sunday.

Smith into semis

BOXING: New Astley puncher Alfie Smith is into the semi-finals following his points victory over Earl Shilton ABC's powerful Sam Bowen at under-57kg.

Bowen had won 26 of his 30 bouts, but Smith stepped up a gear to win 10-5 to the delight of coach Mark O'Reilly, who said: "Alfie had the performance of his life against a really good kid. He kept hitting him time after time with a back - hand and out-fought and out-boxed him."

But club-mate Jamie Corner was retired by his corner in the second round of his under-52kg quarter-final against Bobby Jenkinson of Lincoln's Bracebridge ABC. Corner was losing 12-1 at the time and O'Reilly could not staunch the flow of blood from his nose after taking several hefty cracks from Jenkinson.

WEEKLY NEWS

Reader Travel Offers brought to you by your local newspaper

Hairspray
Departing Thursday 24th April 2008
There's more to Hairspray than the title suggests, the stage version of the now hugely popular film is fast becoming the new West End run away hit and tickets sell very quickly.

We Will Rock You
Departing Thursday 24th April 2008
The Bohemians launch a rebellion against the boy and girl bands who control Planet Mall, under the leadership of the Killer Queen.... You can see where this is going. Whether you're a fan or not this is top entertainment, from the musical Legends that is Queen.

Gone With The Wind
Departing Thursday 29th May 2008
The very latest Book adaptation is by the producer of such great musicals as 'Cats' and 'Les Miserables', and is sure to be an exceptional hit with its powerful sound track and huge landscapes. Telling the story of the Old South during the American Civil War.

Spamalot
Departing Thursday 29th May 2008
This Faithful rendition of the original surreal comedy is complete with Killer Rabbits, Farmyard ballistics holy hand grenades and Knights who say 'Ni'. Written by one of the former Python's, Eric Idol.

We have joined together with local coach operator Grey's of Ely to offer readers of the 'Weekly News' the chance to see fantastic London shows with a local pick up and then direct to the Theatre and the same on the return What could be easier and less stress free!

The Coach will depart from

Ely Barton Road Car Park at 14:30

Newmarket Park & Ride at 15:00

TO BOOK CALL FREEPHONE 0800 0887964

Organised by Grey's of Ely Ltd, a company independant of Cambridge Newspapers Ltd.

RUGBY UNION

Patience pays off for Hughes

Newmarket 10 Harwich & D'rcourt 7

EASTERN COUNTIES LEAGUE TWO

MARTIN Hughes was a relieved man after striking fourth time lucky with the boot and guiding hosts Newmarket to a narrow 10-7 victory over Harwich & Dovercourt in Eastern Counties Two.

Newmarket fell behind after 40 minutes, but levelled matters when Hayden Marsh touched down and captain Hughes added a conversion.

But the skipper, who missed a penalty in the opening period, saw another two shots at goal fail to go through the posts before he eventually kicked the decisive penalty.

Hughes said: "I missed a penalty in the first half when I was being a bit greedy and kicking into the wind.

"So after missing another two in the second half, I was quite relieved to come away with a win.

"We were camped in their half after the break and it was a very hard-fought game, but a win's a win."

■ DIRECT ROUTE . . . Newmarket skipper Martin Hughes, whose boot proved the difference, takes the ball to the line.

Gold, silver for ace Pendleton

VICTORIA Pendleton added to her medal collection with gold and silver gongs in the final round of the Track Cycling World Cup in Copenhagen.

The Mildenhall cyclist laid down the mark in the women's 200m sprint event when she qualified fastest with a time of 11.178sec. The triple world champion had a bit of trouble in the first round with Germany's Christin Munche, but she continued her winning streak in the quarter-finals, seeing off her Dutch rival Yvonne Hijgenaar in straight runs. And the route to the final was completed with a defeat of China's Shuang Guo in the semis. But Pendleton, who has been injured all the way up the Denmark event, finally ran out of legs in the decider, and had to settle for silver after losing 2-0 to Holland's former world BMX champion Willy Kanis. However, Pendleton went one better in the women's team sprint as she and partner Shanaze Reade snatched gold, going under 34 seconds in the final to beat Hijgenaar and Kanis. Newmarket rider Ross Edgar was also in action, but he failed to build on an impressive first-round win by dropping out with a fourth-place finish in the second round in the men's keirin.

Published and printed by the proprietors, Cambridge Newspapers, Ltd, Winship Road, Milton, Cambridge CB24 6PP. Telephone 01223 434434; Fax (Editorial) 434415; Fax (Advertising) 434222. Registered as a Newspaper with the Post Office.

ISSN 1477-3317

The Mark Farnham Schools of

Tae Kwon-Do

First Session Free!

Suitable for Men, Women & Children

Newmarket

St. Felix Middle School, Fordham Road.

Thursdays 7.00 to 8.30pm

Also at

Burwell, Mildenhall and throughout East Anglia

Tel: 01553 841880

www.markfarnhamtaekwondo.co.uk

VOLLEYBALL

Domino lads topple RAF

NEWMARKET Domino showed snippets of their recent spell of good form but had mixed success in their latest two matches in the National Volleyball League, Division Three.

Having beaten them earlier in the season, Domino did the double against RAF Harriers with a 3-2 victory. Middle hitters Paul Freeman and Charles Reid were prominent and the power of Nik Mezanov helped Newmarket to a 2-0 lead before errors allowed the visitors to get back to 2-2. But the home side rallied in the final set, MVP Pete Gale leading them to victory.

Newmarket faced Brentwood in their second clash, and despite the home side producing a rollicking start, Brentwood proved too good, winning 3-0.

SPEEDWAY

Captain Kes geared up to roar

NEW Fen Tigers' skipper Robbie Kessler is relishing his crucial role in the team after completing a winter loan switch from Sheffield.

The former double German Under-21 champion, pictured right, now an experienced 34-year-old international rider with a UK career of 14 years behind him, was the obvious choice of captain to pass on the benefit of his experience to his youthful team-mates.

Kessler said: "It's a fresh start for me and most of the team, and I think it should work out really well. Last year ended short for me with injury.

"I damaged some ligaments in my shoulder which required an operation and has now been rested for three months.

"I've been riding moto-cross a lot in Germany with friends so if the shoulder can hold up doing that, it should be alright going around in circles for 60 seconds.

"At Stoke, they made me captain and sacked me after two meetings, so hopefully history doesn't repeat itself.

"It gives me responsibility to make sure the team is alright. I've raced long enough and learned a lot so I can help the team out."

Kessler, who is based at Wakefield after spending four years with Sheffield, comes into the team at No 5 on a bargain 5.79 average, considering his West Row scores almost double that. He said: "If I can't put a couple of points on to my average this season I'm going to have to retire.

"It's a new challenge for me and as soon as I left Stoke and went to Redcar I had a really good time.

"I've only ridden Mildenhall twice. Sometimes you just turn up at a track, drop the clutch and have a good meeting and sometimes you try your best and get no points. It's just how it goes."

Kessler has also been chosen as Ipswich's No 8. "It's a bonus as I like riding speedway and bikes in general", he added.

"It's good to see what the Elite League guys do because they're always one step ahead with equipment and machinery. If I get a few meetings, it will be a bonus for Mildenhall as well."

Mildenhall's 2008 line-up: 1 Kaj Laukkanen (8.33), 2 Grant Tregoning (5.00), 3 Jan Graversen (7.00), 4 Casper Wortmann (7.00), 5 Robbie Kessler (5.79), 6 Mark Baseby (3.00), 7 James Cockle (3.68).

SELL AND RENT BACK YOUR OWN HOME

STOP Mortgage Arrears & Repossession

If you want to RELEASE CASH for any purpose and remain in your home

CALL NOW

NO FEES • NO HASSLE

CALL For your FREE HOW IT WORKS DVD

CALL FREE FOR YOUR INFORMATION PACK

0800 32 88 239

GET RID OF ALL YOUR DEBTS!

www.AQuickSale.co.uk